GUERNSEY

Breeders' Journal
October 1998

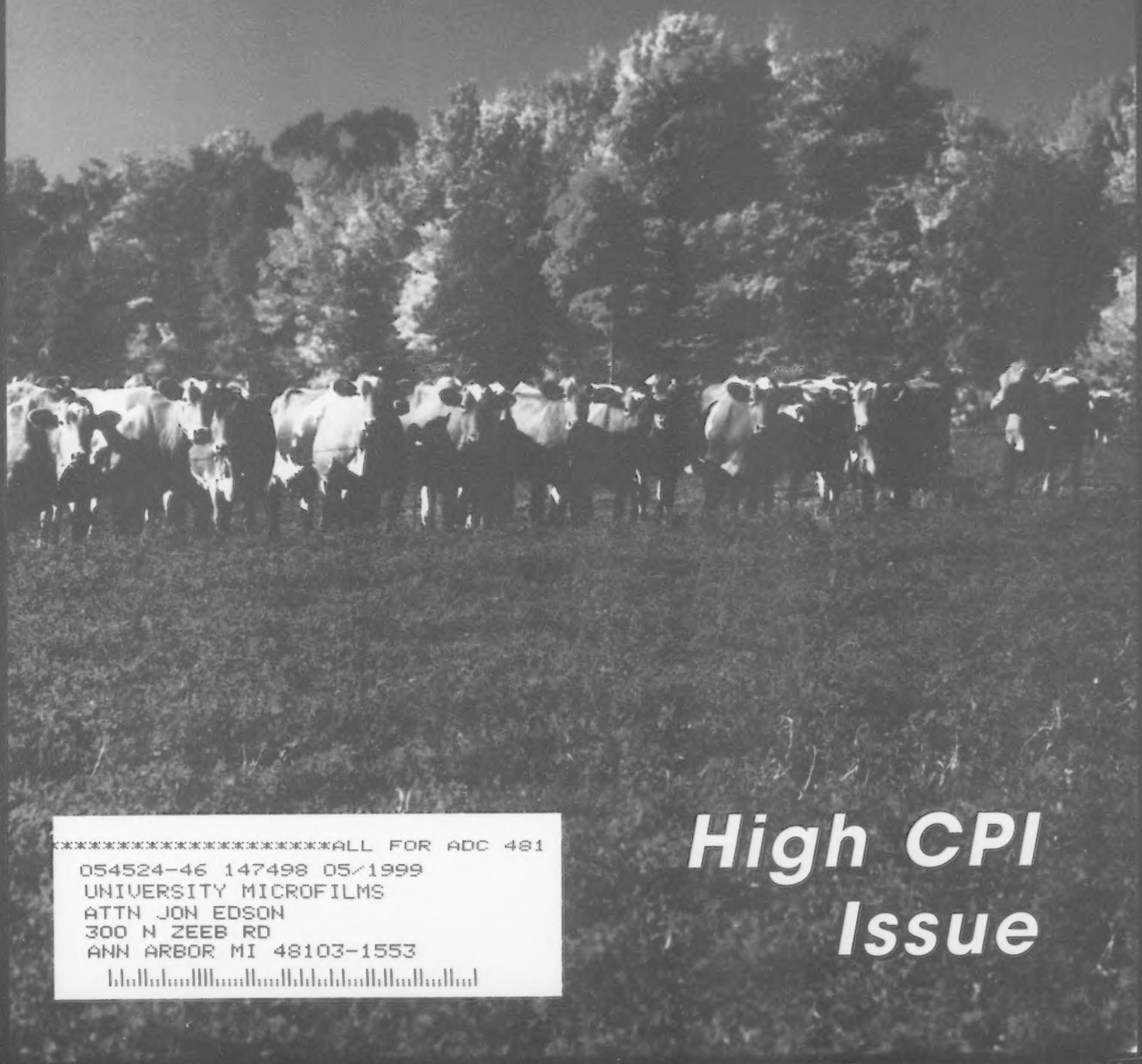

**********ALL FOR ADC 481
054524-46 147498 05/1999
UNIVERSITY MICROFILMS
ATTN JON EDSON
300 N ZEEB RD
ANN ARBOR MI 48103-1553

High CPI Issue

Award Winning Cattle and Outstanding People Can Be Found At The Western National

Bay Meadow Magic Janet
Grand Champion
1998 Western National

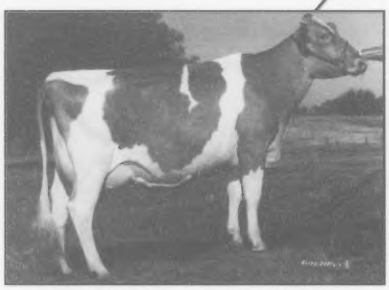

Bay Meadow Lorry Stacey
Reserve Grand Champion
1998 Western National

Nells Glow Magic Janet
Grand Champion
1998 NJS-Western National

Bay Meadow Timothy Lila
Reserve Grand Champion
1998 NJS-Western National

A Great Guernsey Gift
(pictured at left)
Vannessa Silva, Acampo, California, was the first recipient of a new project sponsored by California GCC, where they will be giving away a calf every year.

Many outstanding people made the Western National Show a success. Although we cannot mention them all, we would like to say thank you!

1998 Western National Exhibitors: Kate Nelson, Hilmar, CA; Michael and Anne Griffith, Ferndale, CA; David, Chris and Jennifer Erbe, Turlock, CA; John, Terry and Linda Madsen, Temecula, CA; Arnold and Walt Kessler, Galt, CA; Brad and Greg Kessler, Atwater, CA; Jason and Matthew Evangelo, Hanford, CA; Joey Virtue, Galt, CA; Megan and Erin Adams, Ferndale, CA; Vannessa Silva, Acampo, CA; and Casey and Stacey Griffith, Ferndale, CA.
A special thanks to Laurie Askew for all the extras she does to make this show a success.

California Guernsey Cattle Club

Bill Askew, President • Walt Kessler, Treasurer
Laurie Askew, Administrative Secretary
P.O. Box 696, Hilmar, CA 95324 • (209) 632-7539

Oh, Yes! Guernsey People Can Run With The "Big Dogs"!

We have a breed that produces good people who are leaders in our industry.

Clark Vilter
1998 Klussendorf Award Winner

Christopher Holcomb
1998 Kildee Scholarship Winner

Gurn-Z-Meadows — The Orchard Family of Eagle, Wisconsin, was the overall winner of the 1998 World Dairy Expo Display Contest.

Four judges of 1998 World Dairy Expo Shows have Guernsey backgrounds:
Gary Estes of Ozark, MO, judged the Milking Shorthorn show; David Kjome of Rochester, MN, placed the Ayrshires; Blaine Crosser of Marysville, OH, was the associate judge for the Guernsey show; and Bob Griggs of Seminole, OK, officiated for the Brown Swiss Show.

It was the largest Guernsey show ever at World Dairy Expo with 217 animals shown. The quality ran deep, with a diverse group of winners coming out on top.

Land Of Living Farm

John and Bonnie Ayars and Sons
4381 Rosedale Road
Mechanicsburg, Ohio 43044
(740) 857-1273 • FAX (740) 857-1229

The Top Ten High CPI Cows

Ten of the most genetically superior Guernseys are being recognized by the American Guernsey Association with the release of the top 300 cows for Cow Performance Index (CPI). Animals that make the list are cows that produce, reproduce and pass on desirable traits to their offspring.

The CPI formula combines the Predicted Transmitting Abilities (PTA) for pounds of protein, pounds of butterfat and type on a 5:1:1 ratio. The resulting number is divided by a standard deviation that adjusts the final CPI number differences among the breeds and changing milk prices.

To qualify for the high CPI list, cows must have calved on or after May 1, 1996. Animals must be alive according to the Unites States Department of Agriculture (USDA) information and must have an appraisal score assigned by the American Guernsey Association.

The CPI list, calculated four times per year, is frequently used as a screening tool by A.I. organizations for selecting dams for tomorrow's A.I. sires.

1st - Laeschland Perfect Bliss-ET

Starting the list off is Laeschland Perfect Bliss-ET. This Excellent-92 Lily Lane Penny Perfecto-ET daughter has August 1998 USDA PTA totals of +2,032M +77F +$255 +80P +$285 CY+$312; CPI +524. "Bliss" holds national class leading status for milk, butterfat and protein with records to 35,220M* 3.9% 1,382F* 3.6% 1,253P* at 3-08 in 365 days. "Bliss" is also well known in the show circles. She was the 1997 Reserve All-American Senior 3-Year-Old. Her dam is the famous Laeschland TS Biddy. "Biddy" was an Excellent-94 gold star cow with lifetime records of 167,220M 4.9% 8,262F 4.0% 6,703P in 3,178 days. "Bliss" was bred by Phil Laesch of Dorchester, Wisconsin; and is owned by Erdman, Wilson, Griggs and Rushing of Chenoa, Illinois.

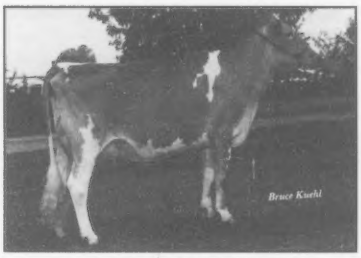

2nd - Forhar Magic Show

Staking claim to the number two spot is a Very Good-88 Nells Glow Admiral Magic daughter. "Show" has August 1998 USDA PTA totals of +2,237M +85F +$281 +68P +$273 CY+$280; CPI +467. She also has national class leading status for milk, butterfat and protein with records to 27,610M* 5.0% 1,371F* 3.6% 986P* at 2-03 in 365 days. Her dam is an Excellent-93 Wampanoag Fayette Smokey daughter with records to 25,680M 3.9% 995F 3.2% 831P at 3-02 in 365 days. Her grandam is Excellent-90 with records to 22,260M 4.3% 964F 3.2% 703P at 4-01 in 365 days. "Show" was bred by Forhar Associates of Hartland, Wisconsin; and is owned by Donald and Kurt Peterson of Cashton, Wisconsin.

Continued on page 7

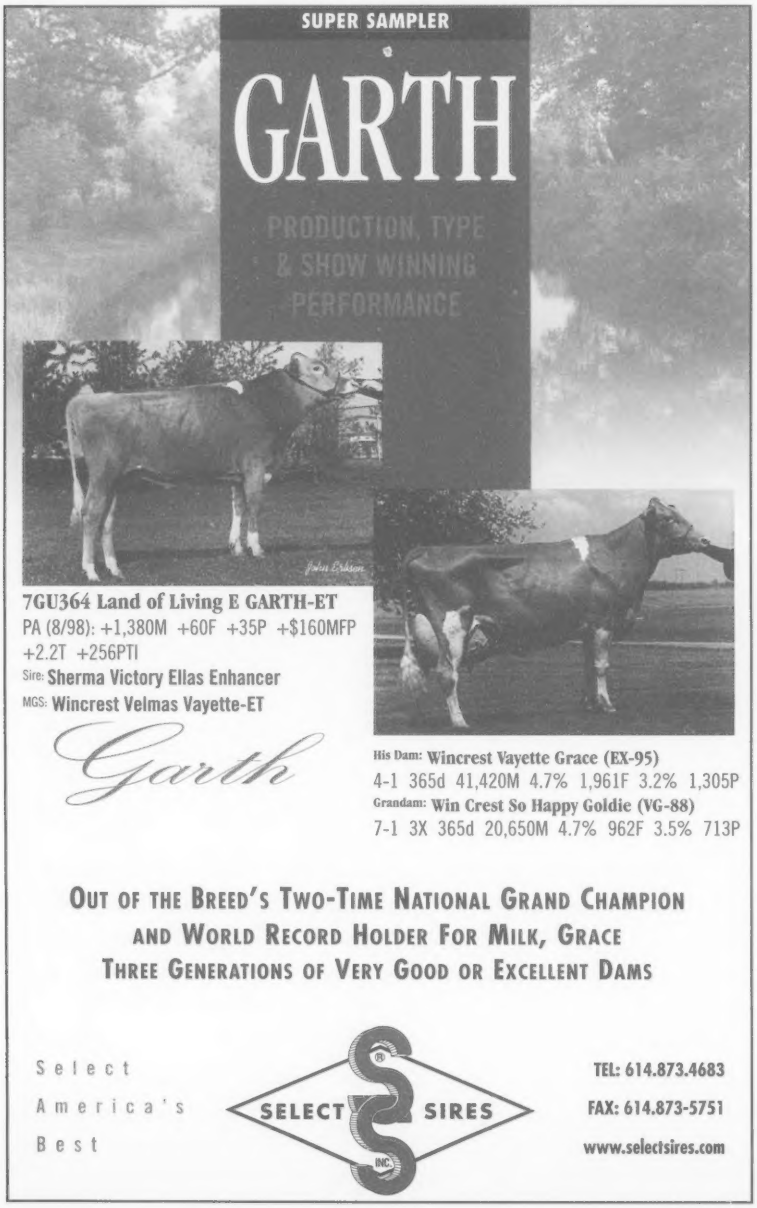

GUERNSEY

The Official Publication Of The Guernsey Breed

Published by Purebred Publishing Inc. • (614) 575-4620

Managing Editor: Becky Payne
Associate Editor: Beth Littlefield
Administrative Assistant: JoAnn Case

October 1998
Volume 167 Number 8

MEMBER IPC LIVESTOCK PUBLICATIONS COUNCIL

First National Show Of The Year

Champions from the National Guernsey Show in Sacramento, California, are pictured above from left to right: Judge Lee Barber, Arnold Kessler, Associate Judge Todd Moore, Grand Champion Bay Meadow Magic Janet, Walt Kessler, Reserve Grand Champion Bay Meadow Lorry Stacey, John Kessler, Nat'l Queen Amy Poth and Interim Executive Secretary-Treasurer David Cochard.

Juniors On The National Show Trail

The first National Junior Show of the year was a success. California juniors put on an outstanding show and fun was had by all. Pictured above from left to right are Reserve Grand Champion Bay Meadow Timothy Lila, Gregory Kessler, Grand Champion Nells Glow Magic Janet, Kate Nelson and Nat'l Queen Amy Poth.

•• High CPI Issue ••

Performance Reports

August 1998 Cow Performance Index 21
August 1998 Gold Star Cows 10
August 1998 Top Thirty CPI Herds 8
Shedding Some Light On CPI Values 9
Top Ten High CPI Cows 4

Shows

All-American Contest Form 19, 20
Evergreen Guernsey Classic 17
Guernsey Gold Futurity Form 18
National Shows In Sacramento 12
Sooner State Dairy Show 17
Southeast Michigan Parish Show 17

Fall is upon us.

The color of fall makes a beautiful back drop for a field full of Guernseys.

Departments

Advertisers Index 29
Advertising Rates 28
Behind The Barn 16
Calendar Of Events 28
Fee Schedule 28
Golden Focus 6
New Junior Members 27
New Senior Members 27
Obituary 16
Registered Prefixes 14

Sales

Howerton Farm Production Sale 14

AMERICAN GUERNSEY ASSOCIATION

Subscription Rates: $15 (US) per year, $35 (US) for three years in the United States and Canada; $18 (US) outside United States and Canada; $30 first class mail in United States; foreign airmail subscription rates on request. Microfilm subscriptions available.
Postmaster: Send address changes to *Guernsey Breeders' Journal,* Ida Albert, Circulation Manager, 7614 Slate Ridge Blvd., P. O. Box 666, Reynoldsburg, OH 43068-0666. When changing your subscription to new address, please give the old address and zip code as well as the new. Periodical class postage paid at Reynoldsburg, OH 43068 and at additional mailing offices.
Guernsey Breeders' Journal (ISSN 0017-5110) is published monthly except January and July.
Closing date for advertising and editorial information is 55 days preceding the publication date. Each issue is mailed approximately 10 days prior to the publication date. Advertising rates upon request. Mail to *Guernsey Breeders' Journal,* 7614 Slate Ridge Blvd. P. O. Box 666, Reynoldsburg, OH 43068-0666. (614) 575-4620.

GUERNSEY
Member of the World Guernsey Cattle Federation

THE AMERICAN GUERNSEY ASSOCIATION AND GOLDEN GUERNSEY INC.
P. O. Box 666, 7614 Slate Ridge Blvd., Reynoldsburg, OH 43068
Telephone (614) 864-2409 • Fax (614) 864-5614
Office Hours 8:00 a.m. - 4:30 p.m. EST • Monday Through Friday
WEB: http://www.usguernsey.com

OFFICERS AND DIRECTORS

President, John Morrow - Rt. 1, Box 396, Tyrone, PA 16686. (814) 684-1898. *District 2 (OH, PA) '02*
First Vice President, Dr. John O. Mozier - 10175 W. 159th St. Stanley, KS 66221. (913) 897-3496. *Director-At Large* '99.
Second Vice President, Peter Coon - RR 1, Box 414, Amenia, NY 12501. (914) 373-8170. *District 1 (CT, DE, ME, MD, MA, NH, NJ, NY, RI, VT, WV) 2002.*
Dave Cochard - 5855 Hwy. V, Union, MO 63084. (314) 583-8901. *District 6 (AL, AR, FL, GA, LA, MS, MO, NC, SC, TN, VA) 2001.*
Linda Madsen - 34174 De Portola Rd., Temecula, CA 92390. (909) 676-5169. *District 7 (AK, AZ, CA, CO, HI, ID, MT, NM, NV, OK, OR, TX, UT, WA, WY) 2000.*
Eldon Moss -1837 Dubuque Road, Iowa City, IA 52240. (319) 351-7323. *District 5 (IA, KS, MN, NE, ND, SD) '99.*
Seth Spencer - 42672 Green Mountain Drive, Lebanon, OR 97355. (541) 258-5327. *Director At-Large. 2001.*
Edwin Watson - 1366 Watson Rd., Hemlock, MI 48626. (517) 642-2442. *District 3, (IN, IL, KY, MI,) 2000.*
Clark Vilter - N56 W 30020 Hwy. K, Hartland, WI 53029. (414) 367-2803. *District 4 (WI) 2002.*

WORLD GUERNSEY CATTLE FEDERATION UNITED STATES REPRESENTATIVES

Chairman, Neil Jensen - 1361 60th St., Turtle Lake, WI 54889. (715) 268-8611
E. Cline Brubaker - 6440 Callaway Rd., Rocky Mount, VA. (540) 483-2071.
John Morrow - Rt. 1, Box 396, Tyrone, PA 16686. (814) 684-1898.
Dr. John O. Mozier - 10175 W. 159th St. Stanley, KS 66221. (913) 897-3496.

ADMINISTRATION

Dave Cochard - Interim Executive Secretary-Treasurer
Finance
Karen Fenicle, Accountant
Records
Seth Johnson - Records Department Director
Ida Albert - Records Department Assistant
Journal And Information
Becky Payne - Managing Editor, *Guernsey Breeders' Journal*, Promotion and Youth Director
Beth Littlefield - Associate Editor, *Guernsey Breeders' Journal*, Show Director
JoAnn Case - Administrative Assistant
Ida Albert - Circulation Manager
Appraisers
Seth Johnson - Appraisal Coordinator
Jon Lantz - N5683 530th Street, Ellsworth, WI 54011 (715) 273-6074
Tim Baumgartner - 131 Jenna Dr. #205, Verona, WI 53593. (608) 241-1716
Bill Wachtel - 13079 TR 503, Big Prairie, OH 44611. (330) 378-2273
Extension
Jim Trotter - PA GBA Business Manager, 222 Martin School Rd., Enon Valley, PA 16120. (724) 667-0834

PUREBRED PUBLISHING, INC.
P.O. Box 666, 7614 Slate Ridge Blvd., Reynoldsburg, OH 43068
Telephone (614) 575-4620 • Fax (614) 864-5614

OFFICERS AND DIRECTORS

President, Peter Coon
First Vice President, Linda Madsen
Second Vice President, Clark Vilter
John Morrow; Eldon Moss; Edwin Watson; John Mozier

GENERAL MANAGER
Becky Payne

Golden Focus

David Cochard, Interim Executive Secretary-Treasurer

Taking Advantage

This great Guernsey breed has evolved into a wonderful opportunity to market its milk at a premium price. All along, we have been able to see and taste the difference between Guernsey milk and other milk. The American Guernsey Association and Golden Guernsey, Inc. are actively putting pieces together in order to facilitate our Guernsey producers **Taking Advantage of this Opportunity**. If Guernsey milk is in demand because of its unique qualities and is receiving a premium price, you will see increased demand for Guernsey animals, both male and female. It's time to **Take Advantage of the Opportunity**.

With a demand for whey protein concentrate from Guernsey milk, butterfat differentials at near record high and with component pricing in the federal orders, we should be **Taking Advantage of the Opportunity** to sell Guernsey cows, Guernsey milk and Guernsey semen. As the editorial in the September 10 issue of Hoard's Dairyman states: "If there ever was (a) time for the colored breeds to re-establish themselves....., this is it." Lets **Take Advantage of this Opportunity**.

If you are using DHI testing, using the AGA's Total Performance Evaluation (TPE) program, showing your best at state and national shows, and regularly advertising in the *Guernsey Breeders' Journal*, you are probably doing your best to **Take Advantage of the Opportunity**.

I guess you get the drift that this Golden Focus is geared toward getting our breeders motivated to take advantage of the opportunity before us. However, we seem to have a few breeders who just don't get the big picture. Instead of **Taking Advantage of the Opportunities** which are presented, they prefer to, rather continually, take advantage of the system and prefer taking advantage of their fellow breeders. Here I'm referring to two kinds of breeders that we routinely have to deal with:

First, the breeder who will violate every law or code to **fraud** his fellow competitors in the showring. This office receives calls regarding over-aged heifers and cows whose udders appear to have been tampered with in violation of the PDCA code (and often, Federal Law). These folks appear to find it more convenient to fraud their fellow breeders than to breed or buy a better animal. We do investigate, and if necessary, discipline violators. Their example is not what makes this Guernsey breed great. Nobody wants their cows any way after they have been tampered with in that fashion. Most breeders find it more fruitful and rewarding to breed or buy a better animal. Breeding or buying a better animal that needs no tampering sure sets a better example for our youth.

Secondly, there are breeders who may use every program the AGA has to offer, but fail to pay for those services. The other breeders must take up the slack as the AGA has bills which must be paid to keep from jeopardizing its financial future and to keep providing services for our members. It isn't fair for a few to be carried by the rest. Some just prefer to take advantage of the system.

There are so many positive things going on with the Guernsey breed today. Let's set a better example for our youth and others in the industry by **Taking Advantage of the Opportunities** instead of taking advantage of the system.

Top Ten High CPI Cows

Continued from page 4

3rd - Trotacre Magic Mercury Lou-ET

No stranger to the high CPI list is Trotacre Magic Mercury Lou-ET. This Very Good-84 Nells Glow Admiral Magic daughter has August 1998 USDA PTA totals of +2,305M +80F +$283 +69P +$273 CY+$279; CPI +463. She has earned national class leading status for milk, butterfat and protein with records to 32,560M* 4.1% 1,342F* 3.2% 1,034P* at 2-05 in 365 days. "Lou" comes from a long maternal line of high CPI cows. Her dam, grandam and full sister have been in the number one spot. Her dam is an Excellent-91 Oaklands Mercury daughter with records to 30,889M* 3.9% 1,195F 3.2% 981P at 3-07 in 365 days. Her grandam is an Excellent-92 gold star cow with lifetime records of 167,330M 3.8% 6,373F 3.3% 5,605P in 2,179 days. "Lucy" is bred and owned by James Trotter of Enon Valley, Pennsylvania.

4th - Marodore Jimco Renee

Sired by Jimco Pansy Patrick, Marodore Jimco Renee settles into the number four position on the August 1998 high CPI list. "Renee" has August 1998 USDA PTA totals of +2,089M +77F +$260 +$75P +$276 CY+$296; CPI +454. She is a national class leader for milk with a record of 24,240M* 4.5% 1,095F 3.6% 880P at 2-01 in 305 days. Her dam is an Excellent-90 Clearbranch Jeans N P King-ET gold star cow. She has records to 25,100M 4.0% 1,011F 3.3% 840P at 5-00 in 305 days. Her grandam is Very Good-86 with records to 22,010M 3.3% 725F 3.2% 698P at 3-10 in 305 days. "Renee's" maternal sister is Excellent-91 with records to 23,460M* 3.8% 894F 3.1% 734P at 2-05 in 305 days. "Renee" is bred and owned by Marodore Farm, Baltimore, Ohio.

5th - Rozelyn Magic Joyful

Rozelyn Magic Joyful is a Very Good-83 "Magic" daughter. She has 8/98 USDA PTA totals of +2,267M +82F +$281 +68P +$272 CY+$277; CPI +449 and records to 25,230M 4.3% 1,081F 3.5% 871P at 2-01 in 365 days. The dam is a "Smokey" daughter with records to 27,769M 4.5% 1,240F 3.6% 993P at 3-06 in 365 days. The grandam is Excellent-90 with records to 25,330M 5.9% 1,497F* 4.0% 1,024P* at 3-02 in 365 days. "Joyful" is bred and owned by Rozelyn Farm, Lynden, Washington.

6th - Lone Acres Magic Bonita

Sired by Nells Glow Admiral Magic, "Bonita" makes the sixth spot on the August 1998 high CPI list. She is classified Very Good-86 and has 8/98 USDA PTA totals of +1,867M +66F +$230 +70P +$251 CY+$272; CPI +447. She has records to 20,380M 4.4% 890F 3.8% 773P at 2-04 in 365 days. Her dam is a Very Good-87 "Pender" gold star daughter and is currently ranked number 21 on this August 1998 high CPI list. She has records to 24,880M 4.2%

Lone Acres Magic Bonita

1,048F 3.7% 910P at 3-04 in 365 days. Her grandam is an Excellent-90 gold star dam with records to 26,720M 4.4% 1,167F 3.6% 952P* at 4-06 in 365 days. "Bonita" is bred

Continued on page 8

Fight Bac®

A better way to disinfect Teats

Sponsor of the Fight Bac 2-Year-Old Guernsey Gold Futurity

SANITARY

"I have used Fight Bac for over one year. My August somatic cell count was 55,000. I now get premium payments for my milk."
Ron Ruffaner, Worthington, PA

ECONOMICAL

"There's no waste; and it's less expensive than the teat dip I was using."
Kay Steinhoff, Sparta, Wisconsin

CONVENIENT

"Since using Fight Bac, we have earned the award for the lowest somatic cell count in Waukesha County, Wisconsin. We find Fight Bac to be convenient and surprisingly economical to use."
Clark and Joy Vilter, Hartland, WI

PROVEN

Safe and effective by NMC guidelines

"My somatic cell count had been over 300,000. I switched to Fight Bac over one year ago. Now my somatic cell count is always below 100,000."
Roy Coale, Littlestown, PA

GUARANTEED

FULL REFUND IF YOU'RE NOT COMPLETELY SATISFIED

1-800-656-6007

website: www.fightbac.com

Deep Valley Farm
Brooklyn, Connecticut
Patented in the U.S.A. and Canada

Developed by a veterinarian

August 1998 Top Thirty CPI Herds

The top 30 herds in the Guernsey breed have been named for Cow Performance Index (CPI). The August 1998 CPI average for the top 30 herds is +173.

Topping the list for August 1998 is Ron and Michelle Heins of Eyota, Minnesota. The Amber Rae Guernsey herd owns the number one spot with a CPI ranking of +231.

Leon Zweegman of Lynden, Washington, takes the second place herd ranking on the August 1998 list with a CPI of +213 for the Rozelyn Farm Guernseys.

Rounding out the top three rankings is the Royal Acres herd with a CPI average of +195. Ed Jasurda of Phillips, Wisconsin, owns this outstanding herd of Guernseys.

CPI is an estimation of a cow's ability to transmit various traits to her offspring based on a 5:1:1 ratio of Predicted Transmitting Abilities (PTA) for pounds of protein, pounds of butterfat and type.

This list compiled by the American Guernsey Association is made up of the top 30 herds that are enrolled in the Total Performance Evaluation (TPE) program and DHIA/DHIR for average CPI.

In the case of a tie, the milk, fat and protein dollar value is used. To be included in the herd average, a cow must have an August 1998 PTA. Listed below are the top 30 herds for CPI in the United States for the Guernsey breed.

Name	State	# Cows	--------PTA-------- Milk	Fat	$$	Protein	$$	# Cows Scored	PTAT	CPI
1. Ron & Michelle Heins	MN	14	+980	+37	+122	+34	+127	12	+1.0	+231
2. Leon Zweegman	WA	50	+874	+36	+112	+33	+122	48	+0.8	+213
3. Ed Jasurda	WI	33	+755	+36	+100	+29	+111	32	+1.1	+195
4. Gary van Doorn	WI	54	+738	+38	+101	+30	+114	54	+0.5	+196
5. Rodney Stuff	PA	20	+809	+31	+101	+28	+106	19	+0.8	+189
6. Dan Cross & Family	MN	32	+815	+33	+103	+28	+107	28	+1.1	+188
7. Herby D. Lutz	SC	18	+786	+27	+96	+29	+103	18	+1.2	+188
8. Trent Jensen	WI	20	+682	+39	+96	+27	+106	20	+1.1	+186
9. Dominic Pritzl	WI	34	+615	+39	+90	+28	+107	34	+0.4	+185
10. Laesch Bros.	IL	22	+477	+26	+94	+26	+97	20	+1.2	+184
11. Clover Glen Farms	MN	16	+741	+31	+95	+27	+102	14	+1.2	+182
12. Don SyWassink	IA	64	+797	+30	+100	+26	+101	57	+0.9	+175
13. Wilsonview Dairy Inc.	OR	83	+760	+30	+97	+26	+101	75	+0.8	+173
14. Alan & Barbara Mann	OR	82	+744	+30	+95	+27	+101	75	+0.5	+172
15. Mike Jansen	OR	46	+675	+36	+92	+26	+101	42	+0.7	+172
16. Jens Gold Farm	WI	201	+640	+33	+87	+26	+98	200	+0.8	+171
17. Marie Reece	SC	15	+689	+27	+87	+25	+93	14	+0.6	+169
18. Ken & Chad Winke	IA	22	+638	+34	+87	+23	+93	19	+0.6	+166
19. David Bandli	WI	41	+642	+30	+85	+25	+94	41	+0.8	+166
20. W.D. Hoard & Sons	WI	98	+714	+29	+91	+25	+95	97	+0.9	+165
21. Staehely Bros.	OR	73	+699	+27	+88	+25	+94	70	+0.6	+163
22. Chris Skaar & Sons	MN	28	+791	+30	+99	+26	+100	22	+0.9	+161
23. William Messix III	MD	18	+789	+27	+96	+25	+97	17	+1.0	+159
24. E. Cline Brubaker	VA	103	+688	+28	+88	+25	+93	95	+0.5	+158
25. Mark Suttle	OH	29	+667	+23	+82	+25	+89	29	+0.6	+157
26. Fritsche Farms	MN	29	+642	+27	+82	+26	+93	25	+1.0	+156
27. Alden Farm	IL	12	+731	+34	+96	+73	+93	9	+1.1	+155
28. Marsh Homestead Inc.	OR	32	+707	+26	+88	+23	+89	29	+0.9	+151
29. Trotacre Farm	PA	64	+657	+23	+81	+24	+86	62	+0.8	+150
30. Forrest Keefer	IN	53	+627	+26	+80	+23	+87	50	+0.6	+148

Top Ten High CPI Cows

Continued from page 7

and owned by Mareth Kipp, North Prairie, Wisconsin.

7th - Nedrow Farms Magic Nelda

A newcomer to the high CPI list is a Very Good-83 "Magic" daughter. "Nelda" sits in the seventh spot of this August 1998 high CPI list with 8/98 USDA PTA totals of +2,187M +73F +$266 +70P +$266 CY+$277; CPI +443 and records to 19,310M 4.0% 767F 3.5% 677P at 2-04 in 305 days. Her dam is a Golden Meadows F W P Oranator daughter and her grandam has records to 26,570M 4.3% 1,151F 3.6% 961P at 4-07 in 365 days. "Nelda" is bred and owned by Kevin Nedrow, Clifton Springs, New York.

8th - Trotacre Jay MS Lucille-ET

With her maternal history, it is no wonder we see this Rozelyn Prince Jay-ET daughter in the top 10 for high CPI. Trotacre Jay MS Lucille-ET has a maternal sister who occupies the third spot on this August 1998 high CPI list, and both her dam and grandam have been number one. "Lucille" falls into the eighth position with 8/98 USDA PTA totals of +2,098M +68F +$254 +69P +$257 CY+$270; CPI +438. Her dam is an Excellent-91 Oaklands Mercury daughter with records to 30,889M* 3.9% 1,195F 3.2% 981P at 3-07 in 365 days. Her grandam is an Excellent-92 gold star cow with lifetime records of 167,330M 3.8% 6,373F 3.3% 5,605P in 2,179 days. "Lucille" is bred and owned by James Trotter of Enon Valley, Pennsylvania.

9th - Spring Walk Magics Ginger

Finding her way to the August 1998 high CPI list is Spring Walk Magics Ginger, a Very Good-83 "Magic" daughter with an 8/98 USDA PTA total of +2,204M +74F +$269 +68P +$264 CY+$271; CPI +433. She has records to 16,070M 4.0% 644F 3.5% 555P at 2-00 in 305 days.

Her dam is a "Perfecto" daughter with records to 20,770M 5.4% 1,127F* 3.2% 659P at 2-07 in 302 days. The grandam is a Very Good-87 gold star cow with records to 27,260M 4.5% 1,233F 3.1% 848P at 5-04 in 305 days.

Continued on page 10

Shedding Some Light On CPI Values

Cow Performance Indexes have been calculated for over 34 years. Yet many people still do not really understand what they are and what they mean. The Cow Performance Indexes (CPI) are an estimate of the genetic transmitting ability of a cow to her offspring.

How are CPIs calculated and how often?

The CPI formula combines the Predicted Transmitting Abilities (PTA) for pounds of protein, pounds of butterfat and type on a 5:1:1 ratio. The resulting number is divided by a standard deviation that adjusts the final CPI number differences among the breeds and changing milk prices. The CPI list is calculated four times a year, and the February and August top 300 lists are published in the *Guernsey Breeders' Journal*.

Milk records of the top 50 high CPI cows over the last five years.

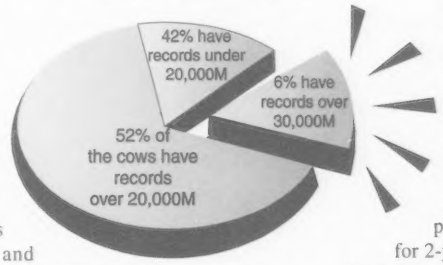

What do I use a CPI for?

Now that you know what a CPI is, the question is, what is it used for? Its primary use is as a screening tool to identify cows potentially usable as dams of sires. The terms "screen" and "potential" are used to suggest that one should seek to know the conditions under which the records were made, in addition to knowing the CPI of an animal.

Some outstanding things have been known to happen to individual animals. Pampering may be good for business and is neither illegal nor immoral, but it surely can interfere with valid genetic evalutions.

The American Guernsey Association recognizes the genetically superior Guernseys with the release of the top 300 high CPI list. The animals that make this list are the cows that produce, reproduce and pass on desirable traits to their offspring.

Breeder and owner of many high CPI cows, including former number one CPI cows, David Trotter of Enon Valley, Pennsylvania, explains the importance of CPI cows on Trotacre Farm. "If I have a cow on the high CPI list, I check her milk records and classification score and then evaluate if I think she is a potential bull mother. If so, I make the phone call to the A.I. organizations."

Other ways to use CPI values might include special matings for that individual cow, flushing that cow to develop even faster genetic gain or special advertising and marketing of that animal.

Why isn't my cow indexed?

If your cow has a current record and her sire has received a proof, chances are good that she was indexed. If your cow has a current record, her sire has a proof and she still does not have an index, there might be an idenficiation error in her DHIA records or there is a conflict with a milk record. An important point, especially for 2-year-olds, is the lead time necessary for a record in progress to be usable for cow or sire evaluations. To be included on the August 1998 high CPI list, cows must have calved by May 1996. For the February 1999 run, cows must have calved by November 1996. Your cow must also be alive according to USDA information and have an appraisal score assigned by the American Guernsey Association.

Let's Get The Facts!

Now you may be asking yourself, "Is this high CPI cow the best cow in my herd?" This may be a little harder to evaluate, but let's get some cold, hard facts.

The following facts were complied from the top 50 high CPI cows over the last five years.

FACT: From the 237 cows represented over the last five years, 17 percent of them have one or more daughters on the high CPI list.

FACT: Two percent of the cows listed over the last five years also have grandaughters on the high CPI list.

These two facts lead to two conclusions. First, the cows with higher CPI values do pass on higher index numbers to their offspring. Once a cow makes the high CPI list, there is a higher chance her offspring will have a higher index. Second, with the use of embryo transfer, the rate of genetic gain is increasing.

FACT: From the cows on the top 50 list over the last five years, 24 percent have proven sons or sons in A.I. This 24 percent totals 103 bulls. From the 103 bulls, 31 percent are proven sires and 57 percent are young sires in waiting. These young sires represented 85 percent of the young sires in the February 1998 young sires in waiting list located in the Sire Summary.

This proves that A.I. organizations use the high CPI list as a screening tool for selecting dams for A.I. sires, and that over half of the young sires in waiting in the breed today are out of high CPI cows.

FACT: Of the 237 cows on the top 50 high

Continued on page 10

Yield deviations of the top 50 high CPI cows over the last five years

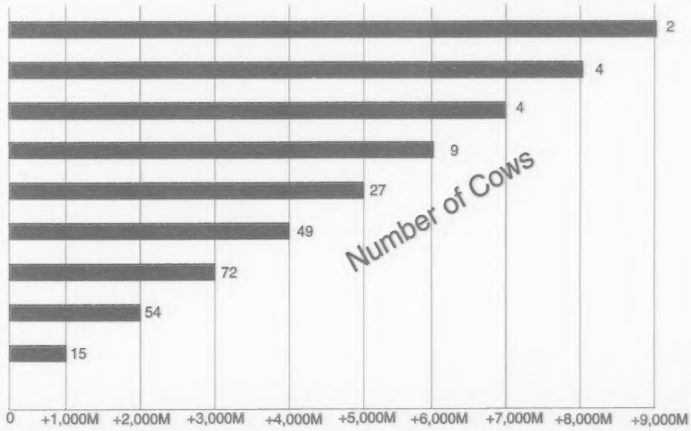

Yield Deviations Over Herdmates

August 1998 Gold Star Cows

The Gold Star Cow designation emphasizes both production and type while recognizing genetically outstanding Guernsey cows.

Selection is based on United States Department of Agriculture (USDA) Predicted Transmitting Ability (PTA) information and uniform type traits appraisal statistics.

Once receiving the recognition, animals are permanently identified as Gold Star Cows. The requirements for Gold Star Cows' recognition are as follows:

• A USDA PTA value that is designated as "Elite". Elite cows have PTA$ values in the top two percent of the breed.

• The repeatability of the qualifying PTA must be 50 percent or greater.

• Three or more records with no minimum day requirement.

• An official Type Traits Appraisal final score 80 or more points.

• Management groups include lactations of at least three other cows.

• The cow must be registered through the association and calved on or after May 1, 1996.

• The cow's last record or current record must indicate that she is still alive by the termination code on her test sheet.

INDIANA										
KEEFER LESTER O & SONS										
RIVERWOOD PERFECT KISHLA	LILY LANE PENNY PERFECTO-ET	93	17782	824	3	1153	52	151	55	82
IOWA										
KNAPP D RANDY										
BEAVER CREEK MAGIC KANDY	NELLS GLOW ADMIRAL MAGIC	93	23842	1146	3	1237	71	174	61	90
MOSS ELDON & SONS										
ELJO PERFECTO GLORY	LILY LANE PENNY PERFECTO-ET	92	20084	761	3	1884	66	231	60	80
SYWASSINK DONALD										
IDLE NEER MAGIC TALLY	NELLS GLOW ADMIRAL MAGIC	93	21774	786	3	1970	53	229	54	89
MARYLAND										
MESSIX WILLIAM BERNARD IV										
PEMBERTON PERFECTO EMPRESS	LILY LANE PENNY PERFECTO-ET	93	21195	1000	3	1490	54	184	55	83
MICHIGAN										
WATSON EDWIN R										
WATSON MAGIC KIT	NELLS GLOW ADMIRAL MAGIC	3	17365	844	3	1388	63	182	55	85
MINNESOTA										
ANDERSON DAVID L										
UP THE CREEK MAGICS SHELBY	NELLS GLOW ADMIRAL MAGIC	93	22222	918	3	1641	58	202	55	82
NEW YORK										
RIPLEY DANIEL										
RIPLEY FARMS CHARLIE MOCHA	RIPLEY FARMS VICTORY CHARLIE	93	20070	819	3	1593	55	195	50	85
PENNSYLVANIA										
LINDE AXEL & WIDMANN MILDRED E										
LINDENHOF MAGIC APFELSIENE	NELLS GLOW ADMIRAL MAGIC	93	20283	882	3	1416	51	175	56	84
WISCONSIN										
JASURDA EDWARD										
ROYAL ACRES MAGIC LISA	NELLS GLOW ADMIRAL MAGIC	92	19615	945	3	1759	61	215	55	86
JENS GOLD FARMS										
JENSGOLDEN PERFECT HALLEY-ET	LILY LANE PENNY PERFECTO-ET	92	21205	815	3	1448	39	168	60	87
JENSGOLDEN SHELDON HELENA	DAIRYMAN TELESTAR SHELDON	93	18428	861	3	1117	50	146	62	90
JENSGOLDEN MAGIC BUTTERBEA-ET	NELLS GLOW ADMIRAL MAGIC	93	19022	858	3	1390	56	176	58	81
WARE THOMAS J										
SPRING FLO MAGICS VANITA-ET	NELLS GLOW ADMIRAL MAGIC	93	21084	795	3	2133	56	247	55	88

Top Ten High CPI Cows

Continued from page 8

"Ginger" was bred by Artur Pinho, Brazil, and is owned by Spring Walk Farm, Big Prairie, Ohio.

10th - SC Sunny Day Jay Yup

Rounding out the top ten CPI list is SC Sunny Day Jay Yup, a Rozelyn Prince Jay-ET daughter with 8/98 USDA PTA totals of +1,638M +75F +$216 +69P +$249 CY+$276; CPI +433. She has records to 16,400M 5.0% 816F 3.7% 603P at 2-00 in 305 days. Her dam is a "Magic" daughter and currently ranks number 24 on the August 1998 high CPI list. She has records to 25,880M 4.7% 1,204F 3.3% 864P at 3-06 in 365 days. Her grandam is an Excellent-90 gold star cow with national class leading records to 27,330M* 4.1% 1,123F 3.5% 945P at 4-06 in 365 days. "Yup" is bred and owned by Herby D. Lutz of Chester, South Carolina.

Shedding Light On CPI

Continued from page 9

CPI list over the last five years, 33 percent of them are gold star cows and 36 percent are national class leaders.

This shows that cows found on the high CPI lists are the "Elite" cows of the breed.

FACT: Over half of high CPI cows are high production animals. This statement can be backed up by the pie chart indicating that 52 percent of the top 50 high CPI cows over the last five years have records over 20,000; 42 percent have records under 20,000; and six percent have records over 30,000.

FACT: All 237 cows found on the top 50 high CPI list from over the last five years have had higher yield deviations over herdmates.

This fact is proven by the bar graph that shows all the cows have been plus for yield deviations over herdmates for milk production.

The Future of CPI

The genetic evalution of cows is receiving increased attention from both dairy producers and geneticists.

We have every reason to believe that the accuracy, availablity and use of CPI values will continue to rise.

IDLE NEER FARM

Presents High CPI Cows And New Excellents

Our August 1998 high CPI cows:

#71 ~ Idle Neer Magic Tally, VG-89
3-09 318D 24,160M 825F 751P

#94 ~ Ayars Mithoefer P Honeycomb-ET
2-04 311D 16,360M 733F 573P

#160 ~ Idle Neer Jay Beauty, VG-87
2-04 305D 15,220M 710F 527P

Our New Excellents:

Idle Neer Perfecto Carmen
Excellent-90 @ 4-01

Idle Neer Pro King Cloe
Excellent-90 @3-11

Tag Lane Sharp Jessie
Excellent-90 @ 4-00

All of the six mentioned above have daughters that have a bright future.

Mr. & Mrs. Donald SyWassink
15373 Highway 92, Letts, Iowa 52754 • (319) 729-4921
Herdsman: Steve SyWassink

THEY HAVE THE NUMBERS!

#285 on the August 1998 high CPI list
Coteau Hills Magic Abby, VG-84
8/98 USDA PTA:
+1,278M +45F +$157 +48P +$172 CY+$186
3-06 321D 16,860M 4.4% 740F 3.6% 605P
4-04 305D 17,765M 708F 593P ME

#189 on the August 1998 high CPI list
Coteau Hills Magic Brenda, VG-83
8/98 USDA PTA:
+1,513M +41F +$177 +48P +$176 CY+$182
2-04 305D 16,590M 4.1% 685F 3.5% 586P
3-03 305D 15,295M 664F 592P ME
"Brenda" calved in March 1998
with a Wispride Pender Harpoon heifer.

HE HAS A.I. POTENTIAL

Coteau Hills Flint Rush

PA: +1,129M +32F +$132 +42P +$144 CY+$157 • **PTAT:** +1.3 • **PTI:** +261
Sire: Nells Glow Perfecto Flint
Dam: Coteau Hills Magic Megan, VG-88
4-07 365D 21,520M 4.3% 928F 3.6% 783P
Maternal grandsire: Nells Glow Admiral Magic • Maternal grandam: Coteau Hills Brad Ivory, EX-90

Tim Lindgren **COTEAU HILLS**

16050 464 Ave., South Shore, SD 57263-5901 • (605) 756-4124

National Shows In Sacramento

NGS-Sacramento (l to r) Judge Lee Barber, Arnold Kessler, Associate Judge Todd Moore, Grand Champion Bay Meadow Magic Janet, Walt Kessler, Reserve Grand Champion Bay Meadow Lorry Stacey, John Kessler, Nat'l Queen Amy Poth and Interim Executive Secretary-Treasurer David Cochard.

The 1998 National Guernsey Show in Sacramento, California, held August 27 played host to Guernsey exhibitors around California competing to own a western national champion. The challenging job of picking one of the nation's top Guernseys was skillfully handled by Judge Lee Barber of DeWitt, Iowa, as he evaluated the 54 Guernseys shown in the open show. Associate Judge Todd Moore of Plano, Texas, assisted Judge Barber in his placings at the first national Guernsey show of the year.

Junior Champion

The competition for junior champion was no less than outstanding as the first and second place animals in the heifer classes entered the ring for Judge Barber's inspection.

Earning junior champion honors was the first place junior yearling, Bay Meadow Dean Marlo, owned by Bay Meadow Farm of Galt, California. "Marlo" is a Bay Meadow Jay Dean daughter.

Stepping into the spotlight to receive the reserve junior champion honors was Bay Meadow Jay Vanee, the first place junior heifer calf. "Vanee", a Rozelyn Prince Jay-ET daughter, is owned by Bay Meadow Farm.

Grand Champion

As the blue and red winners from cow classes stood before Judge Barber, he carefully evaluated each animal before motioning for Bay Meadow Magic Janet, the first place junior 2-year-old owned by Bay Meadow Farm of Galt, California, to step forward. Judge Barber then declared her as the grand champion of the show. "Janet" is a Nells Glow Admiral Magic daughter and is also the daughter of the 1998 Western National Total Performance Winner, Bay Meadow Frank Julia.

Filling the reserve grand champion spot was the first place senior 2-year-old, Bay Meadow Lorry Stacey, owned by Bay Meadow Farm. "Stacey" is sired by Trotacre Mercury Lorry-ET.

Special Awards and Honors

The winner of the California 3-year-old futurity was Bay Meadow Jay Orpha Lou owned by Bay Meadow Farm of Galt, California. "Orpha Lou" is a Rozelyn Prince Jay daughter and her dam is Chedco Fayettes Orpha Lou, a Very Good-87 Dutch Mill Telestars Fayette daughter.

The second place 4-year-old cow, Bay Meadow Frank Julia owned by Bay Meadow Farm of Galt, California, took home the honors of the Total Performance Award. Sponsored by the Pennsylvania Guernsey Breeders' Association in memory of Lee Yost, the total performance award is presented to the cow earning the most points for production, show placings, yield deviation, appraisal score and bonus points if the animal is bred by the owner. "Julia" is a Very Good-85 Spring Walk B T Frank daughter with records to 20,520M 4.8% 986F 3.6% 747P at 3-04 in 365 days.

Bay Meadow Darryl Sadie, the first place 5-year-old cow owned by Bay Meadow Farm received the Nasco International Type and Production Award, which is awarded to the cow with the highest actual 305 day or less official DHI milk record and stands in the top 20 percent of their class. "Sadie" is an Excellent-90 Bay Meadow Dandy Darryl daughter with records to 18,750M 5.3% 996F 3.6% 678P at 4-11 in 305 days.

Junior Show Results

Junior Guernsey breeders from across the state of California gathered in Sacramento on August 27, 1998, for the year's first National Junior Guernsey Show, presenting their best cattle to Judge Lee Barber of DeWitt, Iowa, and associate judge Todd Moore of Plano, Texas. All tolled, 26 head paraded in front of Judge Barber and Judge Moore. Brad Kessler of Atwater, California, was the owner of the junior champion of the junior show. Selected for this honor was the first place senior heifer calf, Muffets Twin Acre Mae Bee. "Bee" is an Up The Creek Perfectos Freddy daughter and was purchased by Brad at the 1998 Kentucky National/World Guernsey Conference Sale in Louisville, Kentucky.

The first place summer yearling heifer, Nells Glow Enhancer Velma, took home the reserve junior champion honors for her owner Kate Nelson of Hilmar, California. "Velma" is a Sherma Victory Ellas Enhancer daughter.

Nells Glow Magic Janet, the first place junior 2-year-old, was selected as the grand champion of the 1998 Western National Junior Show. "Janet" is a Nells Glow Admiral Magic daughter and is owned by Kate Nelson of Hilmar, California. Reserve grand champion honors were awarded to the first place senior 2-year-old cow, Bay Meadow Timothy Lila, owned by Gregory Kessler of Atwater, California. "Lila" is a

NJS-Sacramento (l to r) Reserve Grand Champion Bay Meadow Timothy Lila, Gregory Kessler, Grand Champion Nells Glow Magic Janet, Kate Nelson and Nat'l Queen Amy Poth.

Rozelyn Penders Timothy daughter.

All junior exhibitors are to be commended for their successful show and their top quality cattle.

The following is a list of the top three animals in each class at the National Guernsey Show in Sacramento.

Junior Heifer Calf (8)

1. Bay Meadow Jay Vanee, Bay Meadow Farm, Galt, CA; 2. Milky Way Gol Dee, Linda Madsen, Temecula, CA; Pleasant Point Avery Andi, Casey Griffith, Ferndale, CA

Senior Heifer Calf (4)

1. Muffets Twin Acres Mae Bee, Brad Kessler, Atwater, CA; 2. Nells Glow Magic Adele, Kate Nelson, Hilmar, CA; 3. Bay Meadow Max Lexa, Bay Meadow Farm, Galt, CA

Summer Yearling Heifer (8)

1. Nells Glow Enhancer Velma, Kate Nelson, Hilmar, CA; 2. Marfred GH Becca, Greg Kessler, Atwater, CA; 3. Bay Meadow Patent Sybyl, Bay Meadow Farm, Galt, CA

Junior Yearling Heifer (5)

1. Bay Meadow Dean Marlo, Bay Meadow Farm, Galt, CA; 2. Bay Meadow Becky Delightful R, Vannessa Silva, Acampo, CA; 3. Nells Glow Hunter Tia, Kate Nelson, Hilmar, CA

Intermediate Yearling Heifer (5)

1. Bay Meadow Dean Sinean, Bay Meadow Farm, Galt, CA; 2. Nells Glow Enhancer Tess, Kate Nelson, Hilmar, CA; 3. Milky Way Holly Hunter, Terry Madsen, Temecula, CA

Senior Yearling Heifer (6)

1. Nells Glow Magic Amber, Kate Nelson, Hilmar, CA; 2. Bay Meadow Sarge Nicole, Bay Meadow Farm, Galt, CA; 3. Brazier Farms Mercury Shirley, Jennifer Erbe, Turlock, CA

Junior Champion

Bay Meadow Dean Marlo, Bay Meadow Farm, Galt, CA

Reserve Junior Champion

Bay Meadow Jay Vanee, Bay Meadow Farm, Galt, CA

Junior 2-Year-Old Cow (2)

1. Bay Meadow Magic Janet, Bay Meadow Farm, Galt, CA; 2. Nells Glow Magic Janet, Kate Nelson, Hilmar, CA

Senior 2-Year-Old Cow (3)

1. Bay Meadow Lorry Stacey, Bay Meadow Farm, Galt, CA; 2. Bay Meadow Timothy Lila, Greg Kessler, Atwater, CA; 3. Milky Way Magic Belle, Terry Madsen, Temecula, CA

3-Year-Old Cow (3)

1. Bay Meadow Perfect Dotty, Bay Meadow Farm, Galt, CA; 2. Pleasant Point Uno Shyla, Michael and Anne Griffith, Ferndale, CA; 3. Milky Way Fayette Daisy Jo, Terry Madsen, Temecula, CA

4-Year-Old Cow (3)

1. Bay Meadow Streak Maggi E, Bay Meadow Farm, Galt, CA; 2. Bay Meadow Frank Julia, Bay Meadow Farm, Galt, CA; 3. Milky Way Victory Johanna, John Madsen, Temecula, CA

5-Year-Old Cow (2)

1. Bay Meadow Darryl Sadie, Bay Meadow Farm, Galt, CA; 2. Will O West Perfecto Belle, Terry Madsen, Temecula, CA

Aged Cow (2)

1. Circle R Hope Rose, John Madsen, Temecula, CA; 2. Bay Meadow Shawn Ontario, Bay Meadow Farm, Galt, CA

Dry Cow (2)

1. Bay Meadow Jay Orpha Lou, Bay Meadow Farm, Galt, CA; 2. Nells Glow Perfecto Jackie, Kate Nelson, Hilmar, CA

Senior and Grand Champion

Bay Meadow Magic Janet, Bay Meadow Farm, Galt, CA

Reserve Senior and Reserve Grand Champion

Bay Meadow Lorry Stacey, Bay Meadow Farm, Galt, CA

Total Performance Cow

Bay Meadow Frank Julia, Bay Meadow Farm, Galt, CA

Best Three Females

1. Bay Meadow Farm, Galt, CA; 2. John Madson, Temecula, CA

Exhibitor's Herd

1. Bay Meadow Farm, Galt, CA

Premier Breeder and Premier Exhibitor

Bay Meadow Farm, Arnold and Walt Kessler, Galt, CA

The following is a list of the top three animals in each class at the National Junior Show in Sacramento.

Junior Heifer Calf (3)

1. Pleasant Point Avery Andi, Casey Griffith, Ferndale, CA; 2. Nells Glow Remo Caley, Kate Nelson, Hilmar, CA; 3. Milky Way Goliath Wanda, Terry Madsen, Temecula, CA

Senior Heifer Calf (3)

1. Muffets Twin Acres Mae Bee, Brad Kessler, Atwater, CA; 2. Nells Glow Magic Adele, Kate Nelson, Hilmar, CA; 3. Bay Meadow Perfecto Leona, Greg Kessler, Atwater, CA

Summer Yearling Heifer (5)

1. Nells Glow Enhancer Velma, Kate Nelson, Hilmar, CA; 2. Marfred GH Becca, Greg Kessler, Atwater, CA; 3. Wilsonview Magic Count Candy, Matthew Evangelo, Hanford, CA

Junior Yearling Heifer (1)

1. Nells Glow Hunter Tia, Kate Nelson, Hilmar, CA

Intermediate Yearling Heifer (3)

1. Nells Glow Enhancer Tess, Kate Nelson, Hilmar, CA; 2. Milky Way Holly Hunter, Terry Madsen, Temecula, CA; 3. Pleasant Point Flash Adrianne, Stacie Griffith, Ferndale, CA

Senior Yearling Heifer (4)

1. Nells Glow Magic Amber, Kate Nelson, Hilmar, CA; 2. Brazier Farms Mercury Shirley, Jennifer Erbe, Turlock, CA; 3. Bay Meadow Jay Leila, Greg Kessler, Atwater, CA

Continued on page 14

NGS-Sacramento (l to r) Nat'l Queen Amy Poth, Junior Champion Bay Meadow Dean Marlo, Arnold Kessler, Reserve Junior Champion Bay Meadow Jay Vanee and Walt Kessler.

NJS-Sacramento (l to r) Brad Kessler, Nat'l Queen Amy Poth, Junior Champion Muffets Twin Acre Mae Bee, Reserve Junior Champion Nells Glow Enhancer Velma and Kate Nelson.

Sale Summary

Howerton Farm Production Sale

September 5, 1998, Howerton Farm, Buffalo, Missouri
Sale Average: $1,043
Sale Managed By: Missouri Guernsey Breeders' Association and Guernsey Marketing Service
Sales Force: Auctioneer - Gary Estes; Pedigrees - Seth Johnson; Rilley Stewart, Darrel Clark, Dave and Linda Cochard and Rick Dixon

$2,000 Top Seller: GR-Howerton Farms Magic Yal, an Excellent-90 Nells Glow Admiral Magic, daughter topped the sale. She was the second place senior 3-year-old at the 1998 Ozark Empire Fair and sold fresh and open. Her dam is a Very Good-82 Wispride BT Arrow daughter with records to 16,690M 4.0% 665F 3.3% 545P at 4-07 in 305 days. "Yal" was purchased by Jon Lantz of Ellsworth, Wisconsin.

Sale Summary

No. Head	Total	Average
36 cows	$36,405	$1,011
10 bred heifers	$11,490	$1,149
1 bull	$600	$600
47 Total Head	$48,495	$1,032

Animals selling for $1,300 and above:
Theresa Townsend, Bobby & Mildred Howerton & Arrow Head Guernseys, Elkland, MO
GR-Howerton Farms Perfect Better ---- $1,500
S: Lily Lane Penny Perfecto-ET
Jamie Stewart, Ava, MO
Howerton Farms Simon Fernet (6-94) - $1,350
S: Blossum Hill P Andy Simon
Bill Andrade, Bluejacket, OK
Plank Roads GH Vera (2-96) ---------- $1,330
S: Solum Grand Henry

Thanks, we could not have done it without you!

Thank you Rick and Theresa Townsend of Elkland, MO, for the preparation of the cattle. These two outstanding people worked through blistering heat to have the cattle looking great.

Thank you Missouri Guernsey Breeders' Association and Guernsey Marketing Service for their organization and the management of the Howerton Production Sale.

Thank you To all the gentlemen on the sales force: Auctioneer Gary Estes, Ozark, MO; Seth Johnson, Reynoldsburg, OH; Rilley Stewart, Macomb, MO; Darrel Clark, Viola, WI; Dave Cochard, Union, MO; and Rick Dixon, Houston, MO

Thank you To all who attended and purchased cattle: Steve Hayes, Fletcher, OK; Rodney DeMent, Humbolt, SD; Jon Lantz, Ellsworth, WI; Jamie Stewart, Ava, MO; Brad Wible, Sullivan, IN; Frank Zimmerman, Marshfield, MO; Aaron Stewart, Macomb, MO; Austin Stewart, Macomb, MO; Rex Bass, Elkland, MO; Rolling R Guernsey Farm, Tunas, MO; Theresa Townsend, Elkland, MO; Bill Andrade, Bluejacket, OK; Eldon Swartenbruber, Buffalo, MO; Elmer Hosteller, Buffalo, MO; Rick Dixon, Houston, MO; Max Stephans, Buffalo, MO; Bernard L. Raine, Elkland, MO; Jody Boles, Springfield, MO; Mark Umstalla, Adrian, MO: Springer's Dairy, Pleasant Hill, MO; Arrow Head Guernseys, Union, MO

The Howerton Farm Production Sale was held on September 5, 1998, and averaged $1,032 on 47 Guernseys.

Howerton Dairy Farm
Bobby and Mildred Howerton
Rt 4, Box 3255, Buffalo, MO 65622 • (417) 345-8186

NGS-Sacramento Results

Continued from page 13

Junior Champion
Muffets Twin Acres Mae Bee, Brad Kessler, Atwater, CA

Reserve Junior Champion
Nells Glow Enhancer Velma, Kate Nelson, Hilmar, CA

Junior 2-Year-Old Cow (1)
1. Nells Glow Magic Janet, Kate Nelson, Hilmar, CA

Senior 2-Year-Old Cow (2)
1. Bay Meadow Timothy Lila, Greg Kessler, Atwater, CA; 2. Milky Way Magic Belle, Terry Madsen, Temecula, CA

3-Year-Old Cow (1)
1. Milky Way Fayette Daisy Jo, Terry Madsen, Temecula, CA

5-Year-Old Cow (1)
1. Will O West Perfecto Belle, Terry Madsen, Temecula, CA

Dry Cow (1)
1. Nells Glow Perfecto Jackie, Kate Nelson, Hilmar, CA

Senior and Grand Champion
Nells Glow Magic Janet, Kate Nelson, Hilmar, CA

Reserve Senior and Reserve Grand Champion
Bay Meadow Timothy Lila, Greg Kessler, Atwater, CA

The following prefixes have been registered with the AGA:

WARRIORS PATH
Aaron J. Peryea, Altona, NY

NY COBBLE
Patricia Waldbillig, Cambridge, NY

Statement of Ownership, Management and Circulation
(required by 39 USC 3585)

Date of filing October 1, 1998. Title of publication: Guernsey Breeders' Journal. Publication number: 0017-5110. Frequency of issue: 10 times per year. Annual Subscription price $15.00. Location of known office of publication: 7614 Slate Ridge Blvd., P.O. Box 666, Reynoldsburg, OH 43068-0666. Name and address of publisher and managing editor: Purebred Publishing, Becky Payne, Managing Editor, 7614 Slate Ridge Blvd., P.O. Box 666, Reynoldsburg, OH 43068-0666. John Morrow, president, Tyrone, PA 16686; David Cochard, interim executive-secretary-treasurer, Union, MO 63084. No bondholders, stockholders or mortgages. Total number of copies printed (average for preceding months): 1,800. Paid circulation: 1,318. Sales through agents or dealers: none. Free distribution including samples by mail or other means: 182. Total number of copies distributed: 1,500. Left over copies: 300. I certify that the statements made by me are correct and complete. Becky Payne

CPI GOLDEN GIRLS

Our August 1998 high CPI Cows

#94 ~ Wedens P Jay Etta, VG-81
8/98 USDA PTA: +806M +58F +$123
+53P +$177 CY+$214; CPI +341
2-03 305D 14,360M 5.5% 794F 4.3% 624P

#98 ~ Wedens Magic Maisie, VG-86
8/98 USDA PTA: +1,627M +64F
+$206 +53P +$208 CY+$217; CPI +340

#178 ~ Wedens Perfecto Mitten, VG-87
8/98 USDA PTA: +1,291M +56F +$167
+48P +$181 CY+$195; CPI +319

"Mitten's" Dam:
#285 ~ Wedens Reflection Madilin, VG-82
8/98 USDA PTA: +1,136M +68F +$162
+45P +$180 CY+$195; CPI +298
5-08 305D 18,790M 5.3% 991F 3.5% 659P

#293 ~ Wedens Perfecto Emmy, EX-90
8/98 USDA PTA: +1,515M +49F +$183
+43P +$172 CY+$173; CPI +297
2-03 305D 17,700M 4.3% 757F 3.3% 586P

WEDEN'S DAIRY FARMS
Lyle and Neal Weden
H14960 Landing Rd., Wausau, WI 54403
Lyle (715) 446-3532 • Neal (715) 446-2272

Homebred Highlights

Two rank in the top 300 . . .

#129 on the August 1998 high CPI list
Sunnyvale Farm Breighton Spice
9/98 USDA PTA:
+1,965M +39F +$218 +53P +$198 CY+$196
Sire: Laeschland NPK Breighton-ET

#178 on the August 1998 high CPI list
Hedge Grove Velour Donna, VG-81
8/98 USDA PTA:
+1,678M +45F +$195 +51P +$190 CY+$195
2-01 305D 16,550M 4.5% 747F 3.6% 596P
Sire: Longmedo Pender Velour-ET

Sunnyvale Farm Frank Kiah, EX-90
4-03 305D 19,290M 4.6% 887F 3.4% 655P
Sire: Lily Lane Penny Perfecto-ET

New Hope M Mamee, EX-90
2-09 305D 18,050M 5.1% 917F 3.9% 697P
Sire: Nells Glow Admiral Magic

September 1998 Rolling Herd Average: 17,079M 770F 628P on 36 cows.

Springing heifers for sale in late 1998 and early 1999.

Sunny Vale Farm

Dennis Zielsdorf & Family
Rt 2, Box 124
Black River Falls, WI 54615
(715) 284-2126

Behind The Barn

Believe It Or Not!

Congratulations to Leroy and Nita Lindly of Oxford, Ohio, who celebrated their 48th wedding anniversary during the 1998 Ohio State Fair. A grand style celebration was held in the aisle of the dairy barn on Wednesday, August 19, 1998.

It's A Baby Boy

Jon and Jamie Lantz of Ellsworth, Wisconsin, were blessed with another package of joy on September 4, 1998. Anders Lantz was born weighing 7 pounds and 10 ounces and was 20 inches long. Anders joins Jon, Jamie and his older brother Jens at Lantz Farms.

Ohio Invites You To Visit In 1999!

The 1999 National Guernsey Convention will be hosted by the Ohio Guernsey Breeders' Association. The convention will be held June 22-26 and headquartered in Dublin, Ohio, at the Wyndham Hotel.

Ohio Guernseys Shine in '99 is the chosen theme, and the Ohio Guernsey Breeders' Association has planned an exciting itinerary for the entire family.

Mixed in with the business part of the convention, there will be farm tours, a youth pool party at Marodore Farms, Amish Country area farm tours and shopping, a day for the youth at Wyandot Lake and the Columbus Zoo, a tour of Select Sires, Inc., and of course lots of food, fun and fellowship at the youth bowling party.

The convention will conclude Saturday with the national sale which will be hosted by John and Bonnie Ayars at their Land of Living Farm in nearby Mechanicsburg, Ohio.

The Ohio GBA looks forward to seeing you in 1999. Watch future issues of the *Guernsey Breeders' Journal* for a full adult and youth schedule, as well as registration information. For an Ohio GBA map and directory, contact Cheri Oechsle via email at cheri@delgazette.com or call Martha Turley at (419) 756-2571.

IFYE Visitor to Churchs'

The summer of 1998 added a new "family" member to the Craig Church family in Cresco, Iowa. On June 23, Andreas Lehmann of rural Zurich, Switzerland, arrived as an International 4-H Youth Exchange (IFYE) delegate. This 26-year-old soon became a part of the farm team. He was always on the edge of his seat waiting to discover what was going to be done next and ready to try his hand at it!

Andreas, an electrician by trade, lives with his parents on their farm of about 38 acres ten minutes from the Zurich International Airport. His father and younger brother milk 13 Brown Swiss cows, grow wheat, sugar beets, maize (corn) and hay. When not working at his electrician's job, Andreas also helps on the farm.

Andreas stayed with the Churchs' for five weeks, then moved on to a beef and hog set-up near Bancroft, Iowa. His last Iowa stay was near Eddyville. After Iowa, he heads to New Mexico for three months. In December, one of his brothers and he are going to travel around the United States.

Iowa Guernsey Princess

Jennifer Lansing, daughter of Neil and Julie Lansing, of rural West Union, Iowa, has been serving as the Iowa Guernsey Princess. She has been out and about at Guernsey events, including the combined District One and Two Guernsey shows at the Blue Ribbon Show in West Union, the state Guernsey picnic at Randy and Wanda Knapp's farm and the Iowa State Fair. Jennifer plans to visit local schools and talk about the Guernsey cow.

Iowa Guernsey Picnic

A crowd of over 210 Guernsey enthusiasts from four states came to the Iowa state Guernsey picnic on August 22, 1998, at Randy, Wanda and Austin Knapp's near Farley. A charter bus from Wisconsin made the trip to view the cows in their new tie-stall barn.

A high quality class of aged cows and a fine class of 2-year-olds were used for the judging contest. Veteran Guernsey breeders Bernard Pralle and Earl Wacholz were official judges. Winners were: Men - 1st Duane Schuller, WI; 2nd Nate Church, IA; Women - 1st Katie Karow, WI; and Youth - 1st Jill Simon, WI.

All in all, the day proved to be one of great fun and fellowship.

Obituary

Olaf J. Kjome

Olaf J. Kjome, 95, of Spring Grove, Minnesota, passed away Monday, August 24, 1998, at Tweeten/Lutheran Health Care Center in Spring Grove, Minnesota.

Mr. Kjome was born on the family farm in Spring Grove, Minnesota, on June 3, 1903, to John and Regina (Blegen) Kjome.

Olaf graduated from Spring Grove High School in 1922. He attended Winona Teachers College and taught at the Rauk School in rural Spring Grove for four years. Olaf married Stella Doely on June 25, 1925. Together they celebrated the births of five children. Stella passed away on May 16, 1946.

For 20 years, Olaf was herdsman at Boulder Bridge Farm, Excelsior, Minnesota, owned by G. Nelson Dayton of the Dayton Company of Minneapolis, Minnesota. During those years, Olaf exhibited registered Guernsey cattle at leading fairs and expositions across the United States. While under his supervision, Boulder Bridge Guernseys won more championships at major shows than any other herd in the breed's history.

Olaf rode box cars with the cattle to Dallas, Portland, San Francisco, Memphis, Columbus and many other cities where major shows were held. Gene Meyer of Fort Atkinson, Wisconsin, first became acquainted with Olaf in 1934 and always looked forward to seeing the Boulder Bridge Cattle. He states, "I still can picture those well-groomed cattle with perfectly shined horns, the brass horn locks, the combed out white tails and the beautiful orange and blue blankets that covered the animals part of the day. It wasn't surprising that Boulder Bridge was a perennial winner of the best display award and that Olaf won the herdsman's cane on several occasions."

At the 1937 National Dairy Show in Co-

Continued on page 17

Obituary

Continued from page 16

lumbus, Ohio, Olaf was selected as the first man to be awarded the coveted Arthur B. Klussendorf Memorial Trophy. The award is still given annually at the World Dairy Expo in Madison, Wisconsin, to a dairy cattleman who excels in endeavor, ability and sportsmanship. A picture of Olaf receiving the trophy from Art Klussendorf's widow is displayed at the National Dairy Shrine in Fort Atkinson, Wisconsin, along with his show box and much of the equipment he used on the show circuit.

In 1945, Olaf returned with his family to Spring Grove and purchased the Valleyland Farm. He continued to raise and exhibit registered Guernsey cattle. His herd won many state and national honors, including the Gold Star Breeder award for eight years. Olaf judged dairy cattle at numerous county and state fairs throughout the Midwest. The herd's dispersal in 1969 broke all previous records for Guernsey sales in Minnesota with 73 head averaging $910. It was also the highest Guernsey dispersal average in the breed for the year. Following World War II, he also served as an instructor for the Veterans Agriculture Classes in Spring Grove and Canton, Minnesota.

On August 14, 1959, Olaf married Marie Kjome. Olaf was inducted into the Minnesota Livestock Hall of Fame in 1979, and was honored to be the Dairy Shrine Guest of Honor award winner at the World Dairy Expo in Madison, Wisconsin, in 1989. Olaf was especially interested in the young people, 4-H and FFA. He was active in church and community affairs, serving on the Spring Grove School Board, the Houston County Fair Board, as treasurer of the Wilmington Mutual Insurance Company and on the Spring Grove Cooperative Telephone Company including a number of years as president. He also held the title of Houston County Fair Honorary Senior Citizen.

Olaf is survived by his wife Marie; three sons: Wesley and Anita of West Salem, Wisconsin, Douglas of Spring Grove and David and Sue of Rochester, Minnesota; his daughter Shirley and William Nesseth of Clawson; 11 grandchildren and 23 great-grandchildren; a brother Ralph and Beatrice Kjome of Red Wing, Minnesota; and two sisters: Elizabeth Ellingson and Helen and Carl Muller of Spring Grove. He was preceded in death by his first wife Stella, their daughter Judith (Mrs. Ronald) Treangen, and many family members and friends.

Under Olaf's picture that appears in Dairy Shrine's history book are these words: "respected across the U.S. for his honesty, integrity and fairness as a showman, breeder and judge."

Along The Tanbark Trail

Evergreen Guernsey Classic

On April 19, 1998, Randy Kortus of Washington served as the official judge at the Evergreen Guernsey Classic in Lynden, Washington.

The Odens Family took home junior champion with Northlyn Breighton Emily, the first place intermediate yearling heifer. New exhibitors, the Moman Family of Arlington, Washington, took home junior champion with Cyanne Hunter, a Jensgolden Victory Hunter daughter. "Hunter" was the first place senior yearling heifer.

Jay and Diane Lancaster of Ferndale, Washington, took home grand champion honors with Family Hill Henry Talent, the first place 2-year-old and reserve grand champion with the first place aged cow, Valleys End Able Ida.

Southeast Michigan Parish District Show

The Southeast Parish District Show was held on Saturday, July 18, 1998, at the Fowlerville fairgrounds in Fowlerville, Michigan.

A total of 24 members and Guernsey guests enjoyed a potluck picnic before the show. George Robb of Fowlerville, Michigan, served as the official judge for the 33 Guernseys shown.

Ridaho Le Penny Two Penny, the first place junior heifer calf owned by Rick Fyrciak and Nona Fyrciak of Fowlerville, Michigan, took home the junior champion honors. Reserve junior champion was awarded to Lily Lane P Perfecto Pet, the first place senior calf owned by Hope Fyrciak and Paul Lincoln of Fowlerville, Michigan.

The first place aged cow, Diversity F S Gails Barbara, owned by Dean and Rosemary Norman of Sparta, Michigan, was honored with the title of grand champion. Moziers Bid Rachel, the first place 3-year-old owned by Kenneth Vogt of Albion, Michigan, was the reserve grand champion of the show.

Sooner State Dairy Show

The extreme heat and drought conditions severely lowered the number of entrants this year at the Sooner State Dairy Show in Stillwater, Oklahoma. However, the show was high quality, and the youth should be applauded for holding up during the 104 degree temperature on show day. Chrisy Jennings of Stillwater, Oklahoma, served as the official judge for the eight Guernseys exhibited on August 1, 1998. James Perry of Norman, Oklahoma, took home the honors of grand and reserve grand champion, as well as junior and reserve junior champion with his intermediate and junior heifer calves. The junior and grand champion was JMC Bright Light, the first place intermediate heifer calf. The reserve grand champion and reserve junior champion was JMC GH Babycakes, the first place junior heifer calf.

IOWA GUERNSEY SIRES

An Information Clearing House For Breeder Collected Bulls

FACT: There are less Guernsey bulls in A.I.

FACT: The bulls being accepted into A.I. have similar pedigrees.

PROBLEM: There is insufficient genetic diversity in bulls.

SOLUTION: Breeder collected bulls.

We as breeders have the resources available for us to diversify.

For more information, contact:

Steve SyWassink

P.O. Box 393, Grandview, Iowa 52752-0393

(319) 729-5400

Revised September 1998

THE GUERNSEY GOLD FUTURITY

2001 National Futurity Rules and Entry Form

Eligibility: Patterned after the 2-year-old Guernsey futurities of years past, the Guernsey Gold Futurity is a challenge to select and nominate heifers that will develop into the best 3-year-old cows. This will be the fifteenth in a series of National Guernsey Gold 3-Year-Old Futurities. The 2001 entrants must be born between September 1, 1997, and August 31, 1998. The four payment deadlines are as follows: first payment, November 30, 1998; second payment, November 30, 1999; third payment, November 30, 2000 and fourth payment, September 30, 2001.

Futurity Location: 2-Year-Old at Madison, Wisconsin, in conjunction with World Dairy Expo; 3-Year-Old at the North American International Livestock Exposition, Louisville, Kentucky.

Entry Procedure: Anyone may enter a Guernsey heifer by submitting a completed entry form (see form below) along with the specified entry fee. The following year, these people will receive a notice for a second entry payment. This procedure will continue for the third and fourth payments. The animals for which four Futurity payments have been made and which have been appropriately entered at the national show where the Futurity will be held will be eligible to be shown in the Futurity. When a female entered in the Futurity is sold, it is the responsibility of the owner to notify the National Guernsey Gold Futurity, c/o the American Guernsey Association (AGA) of the change in ownership and to inform the buyer that this animal has been entered in the Futurity. It is then the responsibility of the buyer to submit subsequent fees in accordance with the rules and closing dates. The postmark shall determine eligibility of meeting the closing date requirements.

Entry Fees: First payment $3; second payment $5; third payment $10; fourth payment $25. When the nomination fees and subsequent payments in connection with the Futurity are received at the AGA, they are committed to the purse for this event and no refunds will be made. The only exception is that, should any condition arise which prevents the showing in this Futurity, the right is reserved to cancel the event and pay to the persons owning the females eligible at the time of cancellation their prorata share of all monies accrued in the Futurity cancelled after deduction of the actual expenses incurred by AGA in the administration of it.

Purse: Premiums will consist of entry fees minus administrative expense. Awards will be presented for the first- and second-place animals; first-place junior exhibitor; first-place animal bred and owned by the exhibitor; highest 305-day actual DHIR or DHI milk record in the top 20 animals; highest 305-day actual DHIR or DHI butterfat record in the top 20 animals; highest 305-day actual DHIR or DHI protein record in the top 20 animals; highest Cow Performance Index in the top 20 animals; highest placing individual sired by a bull proven through one of the four AGA-sponsored young sire groups and best udder.

Judge Selection: The official judge of the show where the Futurity is being held will also serve as the official for the Futurity.

The 2-Year-Old Futurity: All entries entered in the 2001 3-year-old Futurity in Louisville, Kentucky, are also eligible to participate in the 2000 Futurity in Madison, Wisconsin, as 2-year-old cows, providing the third entry payment is made by September 1, 2000, to the AGA.

The health requirements will be the same as the show with which the event is held. The AGA will not be liable for the safety of animals or exhibits, exhibitors or their employees against robbery or damage. All entrants agree to be amenable to all rules and regulations of the sponsoring fair and of the National Guernsey Gold Futurity, c/o the AGA.

The AGA board of directors is, at all times, the governing body of this Futurity. All matters pertaining to the showing of the Futurity are subject to the rules and regulations of the fair sponsoring this show.

Official 2001 3-Year-Old Futurity Entry Form

Name of Animal	Registration Number	Date of Birth

Number of animals entered _____ @ $3 = $_____

Applicant's Name _____

Address _____

_____

TOTAL ENCLOSED $_____

Submit By November 30, 1998 to
NATIONAL GUERNSEY GOLD FUTURITY
c/o American Guernsey Association
P.O. Box 666, Reynoldsburg, Ohio 43068

Reminder: Second payment 2000 entries and third payment 1999 entries are due November 30, 1998. Notices for these animals will be sent from the AGA.

44th All-American Contest

Deadline ~ November 23, 1998

Eligibility-To be entered in the All-American contest, an animal must be a registered Guernsey and have placed in any United States show or at the Royal Winter Fair in Toronto, Canada.

Classes-The following are the All-American classes for 1998.

1. Junior Heifer Calf-Born on or after March 1, 1998 and over four months of age.

2. Intermediate Heifer Calf-Born from December 1, 1997 through February 28, 1998.

3. Senior Heifer Calf-Born from September 1, 1997 through November 30, 1997.

4. Summer Yearling Heifer-Born from June 1, 1997 through August 31, 1997.

5. Junior Yearling Heifer-Born from March 1, 1997 through May 31, 1997.

6. Intermediate Yearling Heifer-Born from December 1, 1996 through February 28, 1997.

7. Senior Yearling Heifer-Born from September 1, 1996 through November 30, 1996.

8. Junior Two-Year-Old Cow-Born March 1, 1996 through August 31, 1996.

9. Senior Two-Year-Old Cow-Born from September 1, 1995 through February 29, 1996.

10. Junior Three-Year-Old Cow-Born from March 1, 1995 through August 31, 1995.

11. Senior Three-Year-Old Cow-Born from September 1, 1994 through February 28, 1995.

12. Four-Year-Old Cow-Born from September 1, 1993 through August 31, 1994.

13. Aged Cow-Born before September 1, 1993.

14. Best Three Females-Group to consist of three females, any age, all to have been bred, all or in part, by their exhibitor and at least two must be owned, all or in part, by their exhibitor.

15. Junior Best Three Females-Group to consist of three females born on or after September 1, 1995 which have not yet calved. Each must have been bred, all or in part, by its exhibitor and at least two must be owned, all or in part, by its exhibitor.

16. Exhibitor's Herd-Group of five females to consist of two of any age; two born on or after September 1, 1996 which have not yet calved; and one of any age. Three of these females must have been bred, all or in part, by the exhibitor. All must be owned, all or in part, by the exhibitor.

Entry Fee-A fee of $20 per entry (each animal or group) is required if postmarked on or before November 23, or double entry fee ($40) if postmarked November 30. Those animals nominated for Junior All-American will automatically be considered for All-American competition at no extra charge. The owner will receive a complimentary AGA Performance Pedigree for each animal that is All-American, Reserve All-American or Honorable Mention in their respective class.

Note: For group class entries, the Journal staff will create the composite photographs for the contest. Please send one photo of each animal. For the junior best three and senior best three, please send one individual picture for each animal in the group.

Entries-Entry forms may be obtained from the AGA, P. O. Box 666, Reynoldsburg, Ohio 43068-0666. The exhibitor must submit a completed entry form and one photograph of each entry to the AGA by **November 23, 1998, or (by November 30, at double entry fee)** to qualify for the contest. **Postmark date determines qualification.** All show placings should be included on the entry form by the exhibitor or the animal will be disqualified. **For group classes, list only those shows at which that exact group was shown.** Photographs must be taken of the animal during the 1998 calendar year and should represent the animal in a stage of development as nearly comparable to the showring appearance as possible. Five by seven-inch, black and white, glossy, pictures are preferred. **Professional livestock photographer pictures are required. All other pictures will be deemed unacceptable and the entry will be disqualified.** Contestant is responsible for having one photo forwarded to the AGA. For entries for which the ownership is recorded with a Guernsey herd register other than the AGA, a copy of the animal(s) registration certificate must accompany the application.

Judging-A committee of four judges of the national Guernsey shows will select the six top entries in each class as All-American nominees. Each national show class winner will automatically be nominated for All-American if the entry fee is paid and entry is received in order to compete. The selection committee that chooses the All-American winners will consist of judges from state, regional, and national shows. Pictures and placings of the six nominees in each class will be sent to each selection committee member. The judges will vote individually by mail, giving first, second and third choices in each class. A selection committee member may not vote in any class in which he has a pecuniary interest in one of the six nominees or if one of the six nominees comes from the farm by whom he is employed. Each first-place vote shall count five points, second place shall count three points and third place shall count one point. AGA staff will determine the awards by simple arithmetic. The class entries receiving the highest number of votes shall be named All-American and those receiving the second-highest vote total shall be designated Reserve All-American. The rating of Honorable Mention All-American will be given to all entries receiving a total of eight or more points. In case of a tie, the entry with the most All-American votes will receive the higher honor. If a tie still remains, the animal with the most Reserve All-American votes will receive the higher position. If the entries have the exact same vote point breakdown, then the nominees tie for the highest honor in question.

25th Jr. All-American Contest

Eligibility-AGA junior members born from January 1, 1977, through December 31, 1988, only may enter the Junior All-American Contest. The animal entered must be a registered Guernsey that has placed in the top six of its class at any junior show in the United States in 1998. The ownership of the entry shall be recorded solely in the name of the AGA junior member(s) by July 1, 1998.

Classes-The classes will be the same as classes one through 13 in the All-American Contest.

Entry Fee-A fee of $20 per entry is required if postmarked on or before November 23, or double entry fee ($40) if postmarked November 30. Those animals nominated for Junior All-American will automatically be considered for All-American competition at no extra charge. The owner will receive a complimentary AGA Performance Pedigree for each animal that is named All-American, Reserve All-American and Honorable Mention in their respective class.

Entries-Entry forms may be obtained from the AGA, P. O. Box 666, Reynoldsburg, Ohio 43068-0666. The junior must submit a completed entry form only, and **one photograph of each entry** to the AGA by **November 23, 1998,** to qualify for the contest. All national, state and regional show placings should be recorded on the entry form by the junior or the entry will be disqualified. A professional livestock photographer photograph must be taken of the animal during the 1998 calendar year and should represent the animal in a stage of development as nearly comparable to show ring appearance as possible. Five by seven-inch, black and white glossy pictures are preferred. **Professional livestock photographer pictures are required and all other pictures will be deemed unacceptable and the entry will be disqualified. Contestant is responsible for having one photo forwarded to the AGA.** All Junior All-American nominees will automatically be entered in the All-American Contest. A junior entry in both contests should carry the same exhibitor name.

Judging-The judging will be handled in the same manner as the All-American Contest. Each national junior show class winner will automatically be nominated for Junior All-American if the entry fee is paid and the entry is received in order.

Plan Now To Picture Your Winners And Compete With The Best!

44th All-American Contest Entry Form

Class _____

Animal's Name (For Group Classes, names of animals) _____

_____

_____

_____

Registration Number(s) _____

Date of Birth _____

Sire's Name(s) _____

_____

Dam's Name(s) _____

_____

Breeder's Name _____

Address _____

Exhibitor's Name _____ Phone Number _____

Farm Name _____

Address _____

Complete 1998 Show Record: Persons nominating animals are responsible for listing all national, state and regional placings wherever shown. If placings from these shows are not listed here, the entry will be disqualified.

Entry Deadline - November 23, 1998 (Postmarked By)

Late Deadline - November 30, 1998 at DOUBLE FEE

All-American Contest, American Guernsey Association, P.O. Box 666, Reynoldsburg, OH 43068-0666.
Telephone (614)864-2409 • Fax (614) 864-5614

August 1998 Cow Performance Index

RANK	NAME	REC	REL	MILK	%F	FAT	$$	%P	PROT	P$	REC	FS	REL	TYPE	CPI
1	LAESCHLAND PERFECT BLISS - ERDMAN,WILSON,GRIGG,RUSHNG OK	2	58	+2032	-0.09	+77	+255	+0.06	+80	+285	3	92	62	+3.1	+524
2	FORHAR MAGIC SHOW - PETERSON DONALD & KURT WI	1	50	+2237	-0.10	+85	+281	-0.06	+68	+273	1	88	51	+3.1	+467
3	TROTACRE MAGIC MERCURY LOU-ET - LIGGETT AMY OF TROTACRE PA	2	54	+2305	-0.14	+80	+283	-0.07	+69	+273	2	84	57	+2.7	+463
4	MARODORE JIMCO RENEE - MARODORE FARM OH	1	50	+2089	-0.11	+77	+260	+0.01	+75	+276	2	73	55	-0.2	+454
5	ROZELYN MAGIC JOYFUL - ROZELYN FARM WA	2	53	+2267	-0.12	+82	+281	-0.07	+68	+272	3	83	59	+1.9	+449
6	LONE ACRES MAGIC BONITA - KIPP MARETH K WI	2	54	+1867	-0.12	+66	+230	+0.04	+70	+251	1	86	51	+1.9	+447
7	NEDROW FARMS MAGIC NELDA - NEDROW J KEVIN NY	2	55	+2187	-0.16	+73	+266	-0.04	+70	+266	1	83	50	+1.2	+443
8	TROTACRE JAY MS LUCILLE-ET - TROTTER JAMES R PA	1	51	+2098	-0.17	+68	+254	-0.02	+69	+257	1	75	52	+1.5	+438
9	SPRING WALK MAGICS GINGER - SPRING WALK FARM OH	2	52	+2204	-0.16	+74	+269	-0.05	+68	+264	1	83	50	+1.2	+433
	SC SUNNY DAY JAY YUP - LUTZ HERBY D SC	1	47	+1638	+0.01	+75	+216	+0.08	+69	+249	1	79	49	+0.7	+433
11	WILSONVIEW MAGIC RAGE-ET - WILSONVIEW DAIRY INC OR	4	55	+1815	-0.15	+59	+220	+0.01	+65	+233	4	90	63	+1.5	+410
12	DAIRYMAN FORESTAR ROSALIE - HOARD W D & SONS CO WI	2	56	+1647	+0.03	+79	+220	+0.03	+62	+238	2	85	57	+1.3	+407
13	ROZELYN MERCURY JULIE-ET - BYFORD JENNIFER CA	1	46	+1600	+0.05	+80	+216	+0.06	+65	+244	1	77	50	-0.2	+404
	ELJO JAY GARNET - MOSS ELDON & SONS IA	2	52	+1435	+0.07	+75	+196	+0.08	+62	+228	2	79	56	+1.3	+404
15	CROSS LEA PATRICK KARA - CROSS DAN & FAMILY MN	1	46	+1600	-0.01	+71	+209	+0.07	+66	+238	1	74	49	-0.3	+401
16	BLA ARL PENNYS MAGIC PREPPY-ET - CROSSER M & MARODORE OH	2	56	+2083	-0.21	+60	+246	-0.06	+62	+237	2	87	57	+1.9	+400
	AMBER RAE MAGICS STAR - HEINS RONALD & MICHELLE MN	2	53	+1895	-0.06	+76	+241	-0.04	+59	+238	2	80	53	+2.2	+400
18	SPRING FLO MAGICS VANITA-ET - WARE THOMAS J WI	3	55	+2133	-0.25	+56	+247	-0.08	+61	+233	4	88	58	+2.5	+399
	SPRING WALK JAYS ETTA - WACHTEL FLOYD & FAMILY OH	1	49	+1422	+0.16	+89	+206	+0.08	+61	+237	1	78	50	+0.5	+399
20	PARK LAWN MAGIC MACAELA-TWIN - LAESCH CORY IL	1	49	+1819	-0.08	+69	+228	-0.03	+58	+228	1	88	50	+2.8	+398
21	LONE ACRES PENDER BRIEA-ET - KIPP MARETH K WI	4	62	+1545	-0.10	+55	+191	+0.06	+62	+216	2	87	59	+1.8	+395
	JENSGOLDEN MERCURY ORIANN-ET - JENS GOLD FARMS WI	3	61	+1283	+0.14	+79	+185	+0.10	+59	+221	4	88	64	+1.6	+395
23	NEDROW FARMS MAGICS LILLIE - NEDROW KATHERINE NY	2	56	+1763	-0.19	+50	+207	+0.00	+61	+217	2	87	56	+2.5	+394
24	SC SUNNY DAY MAGIC YES MAAM - LUTZ HERBY D SC	2	57	+1879	-0.10	+69	+234	-0.03	+60	+233	2	75	56	+1.4	+390
25	VALLEY OAKS FLOS FAITHFUL - ORISIO RAYMOND JR OR	2	51	+1285	+0.13	+77	+184	+0.11	+61	+223	2	80	51	+0.4	+388
26	ROZELYN MERCURY JEWEL-ET - ROZELYN FARM WA	2	54	+1445	+0.09	+79	+200	+0.07	+61	+230	2	84	57	+0.0	+385
27	MARFRED MAGIC MIRACLE - MILLS STEVE A SC	2	55	+1437	-0.03	+60	+185	+0.07	+60	+213	2	72	57	+1.4	+383
28	ELJO PERFECTO GLORY - MOSS ELDON & SONS IA	3	60	+1884	-0.12	+66	+232	-0.05	+58	+227	3	80	62	+1.8	+382
	MARFRED MAGIC SPARKLE - THORNWELL ORPHANAGE SC	2	53	+1778	-0.08	+68	+223	-0.03	+57	+224	2	90	57	+2.1	+382
	PEMBERTON MAGIC EMERALD - MESSIX WILLIAM BERNARD IV MD	2	52	+1825	-0.15	+59	+221	-0.02	+60	+224	1	78	50	+1.4	+382
31	BLACKWATER P JAY ADDIE - BRUBAKER E CLINE VA	4	56	+1198	+0.14	+75	+174	+0.10	+56	+209	3	86	57	+1.8	+379
	NEDROW FARMS MAGICS LISTEN - NEDROW BARBARA NY	2	56	+1751	-0.12	+61	+215	-0.02	+57	+217	1	82	51	+2.3	+379
33	JENSGOLDEN MAGIC OLLIE - JENS GOLD FARMS WI	3	60	+1756	-0.05	+71	+224	-0.04	+55	+221	3	89	60	+2.4	+378
34	WILSONVIEW JAY NIKIANN - WILSONVIEW DAIRY INC OR	1	52	+1382	-0.04	+56	+176	+0.08	+61	+210	1	72	51	+0.8	+377
35	LANG HAVEN JAY DIMPLE - LANGREHR DON & KATHY WI	2	50	+1463	+0.04	+72	+197	+0.05	+59	+221	1	86	48	+0.6	+376
	CANNIFF VALOR MAY - WINKE CHAD IA	1	42	+1521	+0.00	+69	+200	+0.02	+55	+212	1	87	42	+2.4	+376
37	ROYAL ACRES MAGIC LISA - JASURDA EDWARD WI	3	55	+1759	-0.12	+61	+216	-0.02	+57	+217	2	86	58	+2.0	+375
38	NEDROW FARMS JIMCO SUNNY - NEDROW BARBARA NY	1	50	+1767	-0.12	+61	+217	-0.02	+58	+220	1	83	49	+1.4	+373
	SUNNYDALE JAY TEDDIE - WEISS RANDY & TERI IA	1	45	+1366	+0.01	+64	+181	+0.08	+59	+212	1	84	48	+0.8	+373
40	JENSGOLDEN SMOKEY KILAUEA - JENS GOLD FARMS WI	3	61	+1879	-0.26	+44	+214	-0.06	+56	+205	2	85	59	+3.2	+372
41	HERSHEYS GAIL GOLDIE - HERSHBERGER JONATHAN OH	1	47	+1188	-0.01	+52	+154	+0.12	+60	+198	2	88	55	+1.0	+371
	MYOWN P JAY BEAUTIFUL-ET - ERDMAN MYRON & MARK IL	2	52	+1293	+0.00	+59	+170	+0.10	+60	+207	1	76	52	+0.6	+371
43	NEDROW FARMS MAGICS MICHAELA - NEDROW J KEVIN NY	3	61	+1563	-0.09	+57	+194	+0.01	+56	+206	2	84	57	+2.2	+370
	FARVIEW MAGICS JERI - PATEY SIDNEY C WI	1	51	+2076	-0.31	+44	+232	-0.09	+57	+214	2	80	56	+2.6	+370
45	NEDROW FARMS MAGIC HANNAH - NEDROW J KEVIN NY	3	57	+1779	-0.10	+64	+220	-0.04	+55	+216	2	84	55	+2.1	+369
	WALNUT LANE E GOLDILOCKS - STUFF EMILY D PA	1	45	+2147	-0.16	+70	+260	-0.12	+55	+233	1	79	48	+1.8	+369
47	MARODORE JAY LANA - KOHLER JEREMY KRILL OH	2	53	+1333	+0.02	+63	+177	+0.07	+57	+206	2	88	55	+1.0	+364
48	LINDENHOF JESTER GARLIC - LINDE AXEL & WIDMANN MILDRED E PA	3	54	+1953	-0.08	+75	+246	-0.08	+55	+231	2	77	52	+1.0	+363
49	ANOVADALES SABER NECTER - SPURRIER WAYNE E MD	2	48	+1375	+0.08	+74	+190	+0.04	+54	+210	1	87	41	+1.4	+362
	BEAUTY VIEW MAGIC SOFTY - KONECKY MR & MRS TOM & FAMILY NE	2	52	+1529	-0.13	+49	+184	+0.02	+56	+199	1	80	50	+2.1	+362
	NEDROW FARMS LOGIC DREW - NEDROW ALICIA J NY	1	46	+1524	-0.01	+67	+198	+0.02	+55	+211	1	79	46	+1.4	+362
52	ROZELYN PATMAR JAY GLORIA - ROZELYN FARM & FULTON JOJO WA	1	51	+938	+0.17	+67	+143	+0.16	+57	+197	2	76	56	+0.5	+361
	SUNNY MEAD PRAISE - BANDLI DAVID H WI	1	38	+1862	-0.15	+61	+226	-0.08	+51	+209	1	85	42	+3.3	+361
54	WILSONVIEW PATRICK JOYOUS - WILSONVIEW DAIRY INC OR	1	51	+1374	-0.05	+54	+174	+0.07	+58	+202	2	84	56	+0.7	+358
55	ABIQUA ACRES MAGIC NANCY-ET - MANN BARBARA OR	3	59	+1383	-0.03	+58	+178	+0.05	+56	+201	5	77	65	+1.2	+357
	VALLEY GEM MAGICS HEAVEN-ET - VALLEY GEM FARMS WI	2	52	+1553	-0.13	+50	+188	+0.00	+54	+196	2	84	57	+2.5	+357
57	WILSONVIEW MAGIC JOY-ET - WILSONVIEW DAIRY INC OR	4	63	+1349	-0.13	+41	+161	+0.07	+57	+189	3	90	63	+1.7	+356
58	SPRING WALK MAGICS JO - WACHTEL FLOYD & FAMILY OH	4	57	+1295	+0.06	+67	+177	+0.06	+54	+202	3	87	58	+1.2	+354
	WILSONVIEW MAGIC NIKI-ET - WILSONVIEW DAIRY INC OR	4	62	+1610	-0.14	+51	+194	+0.00	+56	+203	3	85	63	+1.4	+354
	JENSGOLDEN MAGIC OSANNA-ET - JENS GOLD FARMS WI	2	58	+1233	+0.08	+67	+171	+0.07	+54	+200	2	76	58	+1.2	+354
61	WESGRAY TRUMPET HILARY - DOSCH URIEL & SONS WI	1	47	+1750	-0.12	+61	+215	-0.03	+55	+213	1	75	45	+1.1	+353
62	GR-SMITHFIELD MAGIC LICK - COON BROS NY	1	47	+1792	-0.19	+51	+211	-0.05	+55	+206	2	82	55	+1.6	+352
	EDGEWATER MEADOWS MAGIC UNION - LUEBKE THOMAS & FAMILY MN	2	52	+1791	-0.06	+71	+227	-0.06	+53	+218	2	75	55	+1.2	+352
	ROYAL ACRES JAY JASMINE - JASURDA EDWARD WI	1	47	+1183	+0.09	+67	+166	+0.08	+53	+196	1	82	50	+1.5	+352
65	LAMBRECHT PERFECTO MINNIE - MILLS FRED T SC	3	57	+1459	-0.04	+59	+186	+0.02	+53	+198	3	90	60	+1.9	+351
66	SPRING WALK GINGERS JAMIE-ET - WACHTEL FLOYD & FAMILY OH	4	64	+1651	-0.02	+72	+214	-0.04	+52	+213	2	86	59	+1.4	+350
	VALLEY VEUE MAGIC SNOWQUEEN - STAEHELY BROS OR	3	60	+1641	-0.12	+56	+201	-0.02	+53	+202	1	88	51	+2.0	+350
	DAIRYMAN MAGIC ALTHEA - HOARD W D & SONS CO WI	3	58	+1761	-0.11	+61	+216	-0.05	+53	+209	3	80	60	+1.7	+350
	ALN FA DALE MAGIC SHARON - BYMERS MR & MRS NORMAN WI	1	47	+1578	-0.10	+55	+194	-0.01	+53	+199	1	83	48	+2.0	+350
	ROZELYN PATMAR MAGIC TRINI - ROZELYN FARM & FULTON JOJO WA	2	55	+1440	+0.06	+74	+196	+0.00	+50	+204	3	85	59	+2.1	+350
71	IDLE NEER MAGIC TALLY - SYWASSINK DONALD IA	3	54	+1970	-0.23	+53	+230	-0.10	+52	+207	3	89	60	+2.4	+348
	KNAPPS GLADYS JOANN-TWIN - KNAPP D RANDY IA	2	56	+1638	+0.03	+78	+218	-0.04	+50	+213	2	92	55	+1.7	+348
	MT ARARAT MAGIC ILENE - BUCK GABRIELLE B MD	3	56	+1581	-0.05	+64	+201	+0.00	+54	+208	3	81	59	+0.9	+348
74	BAY MEADOW FORESTAR HAPPY - BAY MEADOW FARMS CA	2	55	+1607	-0.17	+46	+189	+0.01	+56	+199	1	85	50	+1.1	+347
	ELJO MAGIC GLENNIS - MOSS ELDON & SONS IA	2	54	+1543	-0.07	+59	+194	+0.00	+53	+201	2	82	56	+1.6	+347
	WILSONVIEW JAY RAINY - WILSONVIEW DAIRY INC OR	2	54	+1082	+0.01	+50	+143	+0.12	+55	+184	2	90	56	+1.3	+347
	VALLEY VEUE MAGICS GOLDEN - STAEHELY DONALD E OR	1	50	+1656	-0.09	+60	+205	-0.02	+54	+207	1	84	47	+1.1	+347
	FLAMBEAU MANOR MAGIC LAURIE - VAN DOORN GARY WI	1	50	+1683	-0.15	+52	+201	-0.02	+56	+206	1	81	50	+0.8	+347
79	NEDROW FARMS LANES NELDA - KEVIN J NEDROW NY	2	58	+1535	-0.16	+44	+181	+0.02	+56	+195	2	72	55	+1.2	+346
	BLACKWATER TRUMPET MIRANDA - CUSTER AMANDA BRUBAKER VA	1	42	+1621	-0.12	+55	+198	+0.00	+55	+204	1	80	44	+0.9	+346
	PECKS MAGIC QUEEN - BOESCHE KATIE IL	1	49	+1619	-0.06	+64	+205	-0.02	+53	+207	1	84	50	+1.2	+346
82	FOUR WINDS MAGIC PANSY - THORNWELL ORPHANAGE SC	2	52	+1620	-0.13	+54	+197	-0.03	+52	+197	2	84	55	+2.1	+345
	SANDY HILL WANDAS WINNIE - EILERS JESSICA IA	2	46	+1284	+0.14	+78	+184	+0.03	+49	+200	1	90	36	+1.9	+345
84	SHAMROCKS ABLE YOLANDA - SHAMROCK FARMS COMPANY AZ	5	61	+1713	-0.15	+53	+205	-0.03	+55	+206	1	84	51	+0.9	+344
	MARODORE IDEAL LOLA - MARODORE FARM OH	3	56	+1189	+0.09	+68	+167	+0.06	+50	+191	3	92	59	+2.0	+344
	WABANAKI PV JAY PASSION PIE - QUIMBY NANCY W ME	2	46	+992	-0.01	+43	+129	+0.17	+59	+183	1	79	44	-0.1	+344
	FLAMBEAU MANOR MAGIC TRUDY - VAN DOORN GARY WI	1	49	+1683	-0.13	+55	+204	-0.03	+54	+204	1	85	51	+1.2	+344
88	CROSS LEA ARROWS FLIRT-ET - CROSS GENE & FAMILY MN	5	62	+1401	+0.02	+66	+186	+0.03	+54	+204	3	84	62	+0.4	+343
	PAFARMS SMOKEY CLAREESA-ET - FRITSCHE ANDREW MN	2	53	+1640	-0.13	+53	+198	-0.03	+52	+197	3	88	61	+2.0	+343
	PEMBERTON PERFECTO EMPRESS - MESSIX WILLIAM BERNARD IV MD	3	55	+1490	-0.09	+54	+185	+0.00	+52	+193	3	83	59	+2.0	+343
	JENSGOLDEN MAGIC FARRAH-ET - JENS GOLD FARMS WI	1	53	+1556	+0.02	+74	+207	-0.03	+49	+205	1	84	52	+2.0	+343
	VALLEY GEM JAYS PEGGY - GREWE ROY & GINA WI	1	51	+1441	-0.09	+51	+178	+0.03	+54	+193	2	76	57	+1.3	+343
93	VALLEY GEM MM WINNER - ZWEEGMAN LANCE J WA	2	51	+1217	+0.16	+79	+179	+0.05	+50	+201	2	86	51	+1.2	+342
94	SC SUNNY DAY PERFECTO YAP-ET - LUTZ HERBY D SC	3	57	+1404	-0.20	+32	+159	+0.03	+54	+177	3	88	59	+2.3	+341
	WEDENS P JAY ETTA - WEDEN LYLE & NEAL WI	2	54	+806	+0.15	+58	+123	+0.17	+53	+177	2	81	56	+1.2	+341
	VALLEY GEM MAGICS HEAVENLY-ET - VALLEY GEM FARMS WI	1	51	+1458	-0.07	+56	+183	+0.00	+50	+190	2	87	57	+2.5	+341
	AYARS MITHOEFER P HONEYCOMB-ET - SYWASSINK STEVE IA	1	49	+1554	+0.03	+74	+207	-0.01	+53	+213	1	76	49	+0.2	+341

RANK	NAME	REC	REL	MILK	%F	FAT	$$	%P	PROT	P$	REC	FS	REL	TYPE	CPI
98	ANGIES ACRES MAGIC CHERYL - FELDMANN ANDREW & SONS IA	2	50	+1430	-0.06	+55	+180	+0.02	+53	+194	2	84	55	+1.3	+340
	WEDENS MAGIC MAISIE - WEDEN LYLE & NEAL WI	1	46	+1627	-0.06	+64	+206	-0.02	+53	+208	1	86	49	+0.7	+340
100	VALLEY VEUE PENSION SNOWBALL - STAEHELY BROS OR	2	52	+1462	-0.13	+45	+175	+0.02	+54	+189	1	83	45	+1.4	+339
	JENSGOLDEN MAGIC HANNAKA - JENS GOLD FARMS WI	2	55	+1595	-0.15	+49	+191	-0.03	+51	+191	3	90	60	+2.4	+339
	NELLS GLOW MAGIC MYLADY - NELSON DENNIS E CA	2	55	+1763	-0.14	+58	+214	-0.06	+51	+203	2	79	56	+1.8	+339
	FLAMBEAU MANOR MAGIC SHELBY - VAN DOORN GARY WI	2	50	+1461	+0.08	+77	+200	+0.00	+51	+209	2	85	55	+0.7	+339
	DERINDA JAY ELAINE - OFFENHEISER FARMS IL	1	46	+1038	+0.10	+61	+147	+0.11	+53	+187	1	83	50	+0.8	+339
105	WIL CLARS MAGIC GLITTER - ANDRADE KHRISTINE OK	2	53	+1834	-0.14	+61	+223	-0.09	+50	+206	1	87	47	+2.0	+338
	GR-SPRING WALK D JELL - SPRING WALK FARM OH	2	43	+1617	-0.07	+62	+203	-0.01	+54	+208	2	80	46	+0.3	+338
	WHEATLAND MAGIC MARTHA - JASURDA EDWARD WI	1	47	+1550	-0.06	+60	+195	-0.01	+52	+200	2	85	56	+1.2	+338
	TROTACRE MAGIC ABLE BELL - LIGGETT AMY OF TROTACRE PA	2	55	+1566	-0.04	+64	+200	-0.02	+51	+202	2	74	55	+1.4	+338
	RIPLEY FARMS JASPER ROMA - RIPLEY ROLAND NY	1	48	+1715	-0.15	+54	+206	-0.07	+48	+192	2	87	56	+3.2	+338
	OAK KNOB J GEMINI-TWIN - CHURCH AMY J IA	1	48	+958	+0.03	+48	+129	+0.14	+54	+176	1	85	50	+1.1	+338
	BREEZY KNOLL JAY SUNNY - PRITZL DOMINIC WI	1	43	+1022	+0.10	+60	+145	+0.14	+56	+192	2	80	54	-0.4	+338
112	NEDROW FARMS MAGICS BLISS-TWIN - NEDROW J KEVIN NY	2	57	+1677	-0.10	+60	+207	-0.03	+54	+208	2	76	57	+0.3	+337
113	GREENWOOD F JANIE - HEMSARTH BRUCE A PA	5	57	+1650	-0.13	+54	+200	-0.04	+51	+196	3	88	58	+1.8	+336
	DAIRYMAN MAGIC NORRIE-ET - HOARD W D & SONS CO WI	2	56	+1666	-0.13	+56	+203	-0.04	+52	+200	2	82	58	+1.3	+336
	BEAUTY VIEW MAGIC JOY - KONECKY BARBARA NE	2	54	+1722	-0.15	+55	+208	-0.07	+49	+195	1	83	51	+2.6	+336
116	UP THE CREEK MAGICS SHELBY - ANDERSON DAVID L MN	3	55	+1641	-0.10	+58	+202	-0.05	+49	+195	2	82	56	+2.3	+335
	NEDROW FARMS MAGICS LOCUST - NEDROW J KEVIN NY	3	60	+1487	+0.06	+77	+203	+0.00	+52	+212	2	75	57	+0.0	+335
	TWIN VALLEY MAGIC BERNICE - SPOKE JOSEPH J WI	2	54	+1297	-0.01	+57	+169	+0.04	+51	+188	2	87	57	+1.6	+335
119	WIL RENE MAGIC CHRISTMAS-ET - WIL RENE FARMS OR	2	55	+1476	-0.12	+49	+179	+0.02	+54	+193	2	74	58	+0.8	+334
	FIVE STAR DOUBLE MAGIC - SPENCER SETH OR	2	53	+1346	-0.09	+48	+166	+0.04	+53	+186	1	78	50	+1.2	+334
	LEVEL GOLD JAY OKSANA - JENS GOLD FARMS WI	2	52	+714	+0.22	+64	+119	+0.19	+52	+177	2	77	57	+0.7	+334
	FIVE STAR LORRY MIEKA - SPENCER SETH OR	1	45	+1419	-0.10	+49	+174	+0.03	+54	+191	1	75	45	+0.8	+334
123	RIVERWOOD PERFECT KISHLA - KEEFER LESTER O & SONS IN	3	55	+1153	+0.00	+52	+151	+0.08	+52	+181	4	82	62	+1.3	+333
	PINECREST ACRES VICS GINGER - GONSKE KENNETH & ROBERT WI	2	49	+1365	+0.02	+64	+181	+0.02	+51	+196	1	78	41	+1.0	+333
	SOUTH LANE JASMINE - SOUTH LANE FARM IA	2	53	+1429	-0.10	+49	+175	+0.01	+51	+185	2	84	55	+1.9	+333
126	GOLDEN WHEY FAYS ELLIE - MYHRE PAUL & RHONDA MN	5	73	+1175	+0.09	+66	+164	+0.07	+51	+191	2	86	65	+0.8	+332
	SUDONA MAGIC BUDDY - MARTIN DONALD F IN	2	52	+1598	-0.17	+46	+189	-0.01	+54	+194	1	73	46	+0.8	+332
128	JENSGOLDEN MAGIC MIRANDA - JENSEN TRENT WI	2	52	+1283	+0.03	+63	+172	+0.02	+48	+186	2	88	56	+2.1	+331
129	JENSGOLDEN PERFECT HALLEY-ET - JENS GOLD FARMS WI	3	60	+1448	-0.17	+39	+169	+0.00	+51	+178	3	87	62	+2.3	+330
	SUNNYVALE FARM BREIGHTON SPICE - ZIELSDORF DENNIS WI	1	44	+1965	-0.31	+39	+218	-0.09	+53	+198	1	78	47	+1.5	+330
	GR-SMITHFIELD JAY LILITH - COON BROS NY	1	46	+1271	-0.05	+49	+160	+0.06	+52	+183	1	83	49	+1.3	+330
	ROZELYN TIMOTHY JALYNN - ROZELYN FARM WA	1	46	+1329	-0.01	+58	+173	+0.04	+53	+194	1	73	47	+0.3	+330
	MAPLE GROVE MAGIC CRYSTAL - TURNER H BRUCE WI	1	47	+1460	-0.10	+50	+179	+0.00	+51	+187	1	71	51	+1.6	+330
134	JENSGOLDEN MAGIC BUTTERBEA-ET - JENS GOLD FARMS WI	3	58	+1390	-0.04	+56	+177	+0.01	+50	+188	3	81	61	+1.6	+329
	BENCHROCK SUE MARKIE - BENCHROCK FARM OH	3	56	+1569	-0.11	+54	+192	-0.02	+51	+194	3	82	60	+1.3	+329
	ORCHARD VIEW MAGIC LILLEHAMMER - EBERSOLE ANDREW G PA	2	51	+1545	-0.05	+62	+196	-0.03	+49	+195	2	79	51	+1.6	+329
	TAG LANE JAY STELLA-ET - WIL RENE FARMS OR	2	53	+846	+0.16	+62	+130	+0.15	+52	+180	2	75	57	+0.4	+329
	ROLLING VIEW ACRES SMOKE ROZ - LASKA RICHARD K & FAMILY MN	2	53	+2011	-0.30	+42	+225	-0.12	+51	+198	1	82	49	+2.0	+329
	GR-HOWERTON FARMS MAGIC MISTY - HOWERTON B OR M MO	3	56	+1448	-0.11	+48	+176	+0.00	+50	+183	3	80	58	+2.1	+329
	LUDLOW ACRES JAY JAY - WINKE KENNETH & FAMILY IA	1	48	+1091	+0.12	+67	+157	+0.09	+51	+189	1	84	46	+0.5	+329
	VALLEY GEM BREIGHTONS WIGGLES - VALLEY GEM FARMS WI	1	45	+1379	+0.00	+62	+181	+0.01	+50	+192	1	85	47	+1.2	+329
142	LINDENHOF MAGIC APFELSIENE - LINDE AXEL & WIDMAN MILDRED PA	3	56	+1416	-0.08	+51	+175	+0.00	+50	+185	2	84	56	+1.8	+328
143	PLEASANT VALLEYS FAY ROSE - CROSS DAN & FAMILY MN	5	60	+1230	+0.08	+67	+170	+0.04	+49	+190	3	91	56	+1.2	+327
	MEADOW CREEK PERFECTO JILL - CROSS ALEX MN	2	53	+1598	-0.13	+52	+193	-0.04	+49	+189	2	86	54	+2.1	+327
	THOMPSON FARM MAGIC BERNICE - THOMPSON MURRAY R VT	2	51	+1637	-0.11	+56	+200	-0.05	+50	+196	1	74	49	+1.4	+327
	MARSHALLANE MAGIC TAFFY - HANSEN FARMS WI	2	51	+1422	+0.03	+68	+189	+0.00	+50	+198	2	77	55	+0.7	+327
	MARSHALLANE JIMCO ELECTRA - HANSEN FARMS WI	1	46	+1081	+0.03	+53	+145	+0.11	+53	+182	2	84	53	+0.4	+327
	BAY MEADOW JAY DAVOS - BAY MEADOW FARMS CA	1	51	+1010	+0.04	+52	+138	+0.10	+50	+173	1	78	50	+1.7	+327
149	RITAWA LORD JADE - WAMPLER RICHARD T VA	1	43	+1164	+0.11	+69	+166	+0.05	+48	+187	1	80	46	+1.4	+326
	RIVERWOOD FORESTAR KAVA - KEEFER FORREST J IN	1	47	+1218	-0.04	+48	+154	+0.06	+52	+180	1	83	50	+1.0	+326
151	TROTACRE MERCURY LORI-ET - TROTTER JAMES R PA	4	61	+1367	-0.03	+57	+175	+0.02	+51	+190	1	76	53	+0.8	+325
150	MYOWN BERT CHICK - ERDMAN MYRON & MARK IL	4	51	+1381	-0.02	+59	+178	+0.02	+51	+192	1	88	48	+0.7	+325
153	FAIR OAKS FLINTS BETTY - PETERSON WELDON A WI	1	43	+1449	-0.07	+54	+181	+0.01	+52	+192	1	78	45	+0.5	+324
	WIL RENE FLINT DEBBY - WIL RENE FARMS OR	1	45	+1473	-0.09	+52	+182	+0.01	+52	+191	2	85	53	+0.6	+324
155	YELLOW CREEK ROCK GLOW - WEAVER TRUMAN IN	1	34	+1516	-0.14	+47	+182	-0.02	+49	+183	1	78	43	+2.1	+323
	PARK LAWN GOLIATH LACEY - LAESCH JAY IL	1	46	+1071	+0.13	+67	+155	+0.08	+49	+185	1	75	47	+0.9	+323
157	ABIQUA ACRES LORRY TAFFY - MANN ALAN & BARBARA OR	1	47	+1738	-0.13	+58	+212	-0.08	+48	+196	2	86	53	+1.7	+322
	JARIS HILLS REFLECTION HEATHER - BOLLECH JAMES & DORIS WI	1	41	+1189	+0.00	+53	+155	+0.04	+48	+175	1	86	45	+2.0	+322
157	DAIRYMAN JAY DAFFNEY - HOARD W D & SONS CO WI	2	52	+1016	+0.15	+69	+152	+0.08	+47	+181	2	88	56	+1.5	+322
160	ELJO FRANK GYPSY - MOSS ELDON & SONS IA	5	65	+1829	-0.07	+72	+231	-0.11	+47	+208	3	88	63	+1.2	+321
	KNAPPS MAGIC MARYSUE - HUILMAN JAMES H & DOROTHY A IL	4	58	+1997	-0.28	+46	+227	-0.12	+50	+199	3	90	59	+1.6	+321
	NELLS GLOW CALEB PAGE - NELSON DENNIS E CA	3	56	+1343	-0.07	+50	+168	+0.01	+49	+180	3	86	59	+1.7	+321
	LEBANON VALLEY MAGIC TANYA - HUCKINS GORDON & MARTHA NH	2	47	+1597	-0.06	+62	+201	-0.05	+48	+195	1	84	33	+1.4	+321
	IDLE NEER JAY BEAUTY - SYWASSINK DONALD IA	2	50	+1120	+0.10	+65	+158	+0.07	+49	+185	2	87	56	+0.8	+321
	JARIS HILLS JAY FLAME - BOLLECH JAMES & DORIS WI	1	45	+1158	+0.01	+54	+153	+0.06	+50	+179	1	80	47	+1.1	+321
	TWIN BROOK MAGIC ORCHID - MARCHEZAK JOHN E PA	2	51	+1563	-0.12	+51	+189	-0.03	+50	+189	1	82	49	+1.3	+321
	ROLLING VIEW ACRES MAG LOLA - FELDMANN ANDREW & SONS IA	1	46	+1749	-0.21	+46	+203	-0.07	+50	+191	1	85	48	+1.6	+321
	CROWN STONE MAGIC FLAME - SCHNEBLY WILLIAM S MD	1	49	+1397	-0.09	+49	+172	+0.00	+49	+181	1	76	50	+1.8	+321
169	ASKEW FARMS PENDER YUPPY-ET - LUTZ HERBY D SC	4	70	+1386	-0.11	+46	+168	+0.01	+50	+180	3	90	66	+1.5	+320
	MYOWN BREAKER CHERRY - ERDMAN MYRON & MARK IL	3	47	+1510	-0.16	+43	+178	-0.01	+51	+183	3	80	53	+1.3	+320
	PINE RIDGE PERFECTO LUXURY-ET - SKAAR CHRIS W & SONS MN	2	56	+1332	-0.01	+59	+174	+0.00	+47	+182	1	90	52	+1.9	+320
	OAKLAND MAGICS CRISTA - MOSER JAMES H PA	1	48	+1687	-0.18	+49	+199	-0.07	+47	+185	1	85	49	+2.5	+320
	PEMBERTON PP SALLY - MILLER ROBERT JR+MATTHEW+BENJAMIN MD	2	51	+1637	-0.13	+54	+199	-0.06	+48	+190	1	88	49	+1.8	+320
	GR-HOWERTON FARMS SENTRY SUNIE - HOWERTON BOB & MILD MO	1	42	+1306	-0.03	+54	+167	+0.00	+46	+176	2	91	52	+2.6	+320
	SC SUNNY DAY JAY TIPSTER - LUTZ HERBY D SC	1	46	+1130	-0.03	+46	+144	+0.08	+52	+176	1	83	48	+0.7	+320
	MARODORE PRESTO BRENDA - KOHLER HANNAH MARETTA OH	1	39	+1804	-0.31	+33	+198	-0.07	+52	+186	1	78	40	+1.5	+320
	NEDROW FARMS TRUMPET LEOTA - NEDROW J KEVIN NY	1	43	+1563	-0.12	+52	+190	-0.01	+52	+194	1	78	45	+0.3	+320
178	HEDGE GROVE VELOUR DONNA - ZIELSDORF DENNIS WI	2	46	+1678	-0.19	+45	+195	-0.05	+51	+190	2	81	49	+1.1	+319
	YELLOW CREEK MAGIC CARLENE - RIGGS BRIAN L IN	2	51	+1267	-0.02	+53	+163	+0.03	+48	+178	2	86	56	+1.8	+319
	THOMPSON FARM TRUMP PENELOPE - THOMPSON MURRAY R VT	1	46	+1494	-0.14	+46	+179	+0.00	+52	+187	1	80	42	+0.6	+319
	LEVEL SQUARE PATRICK DOLLY - TROTACRE FARM PA	1	48	+1260	-0.14	+35	+148	+0.06	+53	+173	1	75	49	+0.9	+319
	LEVEL SQUARE PATRICK RONNI - SUTTLE MARK OH	1	47	+1520	-0.12	+50	+184	+0.01	+54	+195	1	76	48	-0.4	+319
	NELLS GLOW PERFECTO IZETTA - NELSON DENNIS E CA	1	51	+1510	-0.13	+48	+182	-0.02	+49	+183	1	85	50	+1.7	+319
	WEDENS PERFECTO MITTEN - WEDEN LYLE & NEAL WI	1	48	+1291	-0.01	+56	+167	+0.02	+48	+181	1	87	49	+1.6	+319
	LANTZ FARM ENHANCER GINGER - LANTZ JON A WI	1	46	+1669	-0.18	+48	+197	-0.06	+48	+186	1	85	49	+2.1	+319
186	TAG LANE BARCELONA LUCY - GRISWOLD THOMAS A SR WI	2	49	+1552	-0.07	+60	+195	-0.05	+46	+188	1	88	45	+2.1	+318
	MANY HILLS LANGLEY - GONSKE KENNETH L & ROBERT G WI	3	57	+1515	-0.07	+58	+190	-0.03	+48	+189	2	85	56	+1.4	+318
	MAPLE GROVE JAY NATALIE - TURNER H BRUCE WI	1	48	+982	+0.15	+67	+147	+0.10	+49	+182	2	85	55	+0.5	+318
189	SUNNYDALE SENTRY BUTTONS - WEISS RANDY & TERI IA	2	52	+1358	-0.03	+57	+175	-0.01	+45	+178	2	83	55	+2.6	+317
	COTEAU HILLS MAGIC BRENDA - LINDGREN TIMOTHY J SD	2	47	+1513	-0.17	+41	+177	-0.03	+48	+176	2	83	53	+2.4	+317
191	NEDROW FARMS PERFECTO MAID - NEDROW J KEVIN NY	2	56	+1236	-0.08	+44	+153	+0.04	+48	+170	1	84	51	+2.1	+316
	UP THE CREEK TRUMPETS KASHEW - ANDERSON DAVID L MN	1	44	+1441	-0.09	+51	+178	-0.01	+48	+181	1	86	45	+1.7	+316
	CLOVER GLEN JAY MELLIE - JOHNSON GLENN+MCDERMOT DEBRA MN	1	48	+1062	+0.06	+57	+146	+0.09	+50	+179	1	82	46	+0.5	+316
	ALDENS ENHANCER ROBIN - POWERS MARTHA & CHRISTIAN OH	1	47	+1581	+0.01	+73	+209	-0.08	+43	+193	1	90	46	+2.4	+316
195	OLD HOMESTEAD SHANGRI LA JUBA-ET - JENSEN NEIL & JANICE WI	2	54	+1525	-0.11	+51	+186	-0.03	+48	+184	3	84	59	+1.6	+315
	RAINBOW ACRES MAGIC CARLA - FULLER TERRY FAMILY SD	2	47	+1404	-0.09	+50	+173	+0.00	+49	+182	1	88	46	+1.3	+315
197	BREEZY KNOLL M ECHO - PRITZL DOMINIC WI	2	53	+1415	-0.07	+53	+177	+0.01	+51	+188	2	73	56	+0.2	+314
	WILSONVIEW YOSEMITE JUBI - WILSONVIEW DAIRY INC OR	4	59	+0671	+0.24	+66	+117	+0.19	+50	+174	3	85	59	-0.2	+314

RANK	NAME	REC	REL	MILK	%F	FAT	$$	%P	PROT	P$	REC	FS	REL	TYPE	CPI
	JENSGOLDEN MAGIC HUG - JENS GOLD FARMS WI	2	53	+1650	-0.19	+45	+193	-0.07	+47	+181	3	80	58	+2.3	+314
	WALNUT LANE JIMCO ROCKET - STUFF RODNEY G & DARLENE B PA	2	50	+1499	-0.12	+50	+182	-0.02	+49	+184	2	83	54	+1.2	+314
	MAYWOOD ROAD JAY GINGER - JENS GOLD FARMS WI	1	51	+1421	-0.09	+50	+175	+0.01	+50	+184	1	83	49	+0.8	+314
202	LEROYDALES BILLYS BILLIE - BRACKMAN BROS PA	4	56	+1217	-0.09	+41	+148	+0.06	+51	+173	1	71	43	+0.9	+313
	DONNYBROOK AM JURY - SCHULER DUANE P WI	1	47	+1262	+0.07	+67	+173	+0.03	+48	+189	2	80	54	+0.5	+313
	VALLEY OAKS FONDAS FOXIE - ORISIO RAYMOND JR OR	2	52	+1237	+0.06	+64	+169	+0.04	+49	+188	3	72	56	+0.3	+313
	DOLLY RUN NGAM GOLD - STUFF EMILY D PA	2	55	+1711	-0.20	+46	+199	-0.05	+51	+192	3	70	60	+0.5	+312
	SOUTH LANE NICHOLINA - SOUTH LANE FARM IA	1	46	+1503	-0.06	+58	+189	-0.04	+46	+185	1	86	50	+1.8	+312
	ROYAL TERRACE MAGIC ELSIE - BIGELOW JAMES C VT	1	48	+1317	+0.00	+60	+173	-0.01	+45	+179	1	82	49	+2.1	+312
	GT-SMITHFIELD ENHANCER ZENIA - COON BROS NY	1	39	+1590	-0.11	+54	+194	-0.06	+46	+184	1	81	40	+2.0	+312
209	AMBER RAE PRO KINGS SHIRLEY - HEINS RONALD & MICHELLE MN	4	61	+1530	-0.02	+66	+198	-0.06	+44	+188	1	80	54	+2.0	+311
	LONGMEDO SMOKEY SPRITE - SCOTT DAVID MT	4	59	+1424	-0.08	+51	+176	+0.01	+50	+185	3	80	59	+0.5	+311
	YELLOW CREEK JAY CARLA - WEAVER TRUMAN IN	2	56	+0946	+0.07	+53	+132	+0.10	+48	+168	3	77	60	+1.2	+311
	LUDLOW ACRES SCOTT LUCY - WINKE KENNETH & FAMILY IA	2	48	+1452	+0.01	+68	+192	-0.03	+45	+189	1	55	44	+1.5	+311
	HERSHYS MARIA MIRACLE - HERSHBERGER JONATHAN OH	1	44	+1236	-0.03	+51	+158	+0.05	+50	+179	1	75	50	+0.5	+311
214	WOODALE JESSE MARGO - WOODMAN ROBERT J WI	4	58	+1636	-0.09	+60	+203	-0.04	+50	+199	0	85	27	-0.1	+310
	EDGEWATER MEADOWS TJLB STAR - LUEBKE THOMAS & FAMILY MN	2	49	+1256	+0.02	+60	+167	+0.03	+48	+183	2	74	51	+0.7	+310
	SUNNY MEAD DIMPLES - BANDLI DAVID H WI	2	52	+1081	-0.04	+42	+136	+0.07	+48	+163	2	78	55	+1.8	+310
	JENSGOLDEN TL ENHANCER GINA - JENSEN TRENT WI	1	45	+1712	-0.10	+62	+212	-0.09	+45	+193	2	83	53	+1.8	+310
	LINDENHOF MAGIC GLOCKE - LINDE AXEL & WIDMANN MILDRED E PA	1	50	+1463	-0.09	+52	+181	-0.03	+46	+179	1	77	52	+2.0	+310
219	NEDROW FARMS COOPERS LOOP - NEDROW J KEVIN NY	1	46	+1416	-0.03	+59	+182	-0.02	+46	+183	1	85	46	+1.5	+309
	BAY MEADOW MAGIC LAURA E - BAY MEADOW FARMS CA	1	52	+1385	-0.07	+51	+172	-0.01	+47	+178	1	80	51	+1.6	+309
	WESGRAY HORIZON HOPEFUL - CLARK DARREL R WI	1	46	+1424	-0.11	+47	+173	-0.01	+48	+178	1	77	45	+1.4	+309
	NELLS GLOW MAGIC ESTHA - NELSON DENNIS E CA	1	52	+1494	-0.11	+50	+182	-0.04	+46	+178	1	75	51	+2.0	+309
	ROYAL TERRACE MAGIC INA - BIGELOW JAMES C VT	1	48	+1285	-0.04	+51	+163	+0.03	+48	+177	1	76	50	+1.2	+309
	FLAMBEAU MANOR JAY MINERVA - VAN DOORN GARY WI	1	44	+0828	+0.08	+49	+118	+0.15	+50	+165	1	73	51	+0.5	+309
225	LEVEL GOLD PERFECTO DELANA - HELLENDRUNG THOMAS WI	2	55	+1464	-0.12	+47	+177	-0.03	+46	+175	3	90	59	+2.1	+308
	TAMARACKS MAGICS WANDA-ET - MOTIVATION MANOR WI	1	50	+1360	-0.09	+48	+168	-0.01	+46	+173	3	88	60	+2.1	+308
	BREEZY KNOLL M HANNAH - PRITZL DOMINIC WI	2	51	+1028	+0.10	+61	+146	+0.06	+45	+171	3	84	60	+1.7	+308
	ROZELYN JAY GENEVA - ROZELYN FARM WA	1	48	+1084	+0.00	+49	+142	+0.08	+49	+171	1	79	50	+0.8	+308
229	SHERMA PRINCE ELLA PAM-ET - STRONG GENE MI	4	59	+1364	-0.05	+54	+173	+0.00	+48	+181	1	87	51	+0.8	+307
	SHAMROCKS KING AVA - SHAMROCK FARMS COMPANY AZ	5	64	+1256	-0.04	+50	+159	+0.02	+46	+171	2	87	59	+1.9	+307
	WILSONVIEW MAGIC ROCKY-ET - FRITSCHE ANDREW MN	3	58	+1424	-0.23	+30	+159	+0.00	+50	+168	4	80	62	+1.5	+307
	MYOWN MAGIC BEATRICE-ET - HUCKINS GORDON & MARTHA NH	2	52	+1329	-0.18	+33	+153	+0.02	+49	+166	1	88	53	+1.7	+307
	BAY MEADOW MAGIC DENVER - BAY MEADOW FARMS CA	3	61	+1318	-0.05	+51	+166	-0.01	+45	+172	2	86	57	+2.2	+307
	HOOVERVILLE MAGIC POLLY - WOLFE BRYAN KEITH OH	2	50	+1831	-0.21	+50	+214	-0.11	+46	+189	3	81	59	+1.9	+307
235	OLYMPIC VIEW NICK JEWEL - PAYNE JOE S OR	3	54	+1249	-0.07	+46	+155	+0.04	+49	+174	1	78	47	+0.8	+306
	BLACKWATER MAGIC LISA - BRUBAKER E CLINE VA	3	56	+1388	-0.14	+42	+165	+0.00	+49	+175	3	83	60	+1.1	+306
	WATSON MAGIC KIT - WATSON EDWIN R MI	3	55	+1388	+0.00	+63	+182	-0.01	+47	+187	3	85	57	+0.6	+306
	RITAWA MAGIC HARIET - WAMPLER RICHARD T VA	2	53	+1446	+0.03	+70	+193	-0.05	+43	+187	2	79	57	+1.8	+306
	SPRING WALK GRANTS GEORGIA - SPRING WALK FARM OH	1	39	+1358	-0.04	+55	+173	+0.02	+49	+184	1	73	42	+0.3	+306
	KNAPPS ENHANCER KITKAT-ET - KNAPP D RANDY & FAMILY IA	1	47	+1522	+0.09	+82	+210	-0.07	+41	+195	2	86	54	+1.9	+306
	TROTACRE MAGIC IDEAL LORET - TROTTER JAMES R PA	1	50	+1191	-0.01	+52	+155	+0.03	+46	+171	1	80	50	+1.7	+306
242	KNAPPS MAGIC LINDSEY - CROSS ALEX AND DAVID MN	2	53	+1382	-0.06	+52	+173	+0.00	+48	+180	2	72	52	+0.8	+305
	NEDROW FARMS LOGIC NANCY - NEDROW J KEVIN NY	1	47	+1241	+0.00	+56	+163	+0.02	+46	+175	1	78	47	+1.4	+305
244	VALLEY GEM MONTIES WADDLES - VALLEY GEM FARMS WI	4	62	+0969	+0.25	+81	+157	+0.08	+46	+187	1	86	53	-0.2	+304
	LILY LANE P MAGIC PENNY-ET - BEROUSEK ERNEST R TRUSTEE OK	3	60	+1459	-0.08	+54	+182	-0.01	+48	+184	1	78	53	+0.6	+304
	WAYMAR MAGIC DAFFY - CHUPP DALE & STANLEY OK	2	52	+1611	-0.14	+51	+194	-0.06	+47	+185	2	91	55	+1.2	+304
	LONE ACRES Y VIXIE - KIPP FREDERICK F WI	3	55	+1129	-0.05	+44	+142	+0.07	+50	+170	3	83	55	+0.4	+304
	LEVEL SQUARE SABER FAY-TWIN - TERREBONNE FLOYD C JR LA	2	47	+1375	+0.07	+73	+189	-0.02	+45	+191	1	70	45	+0.7	+304
	VALLEY VEUE M LOVELY - STAEHELY BROS OR	2	53	+1590	-0.20	+41	+184	-0.05	+48	+178	2	87	53	+1.4	+304
	WHIRLWIND ACRES MAGIC BARBIE - FRITSCHE ARLON E MN	1	49	+1611	-0.15	+49	+192	-0.07	+45	+179	1	77	50	+2.1	+304
	JENSGOLDEN FORESTAR LUMINA - JENS GOLD FARMS WI	2	53	+1305	-0.01	+57	+170	+0.01	+47	+180	2	75	53	+0.8	+304
252	BOS HAVEN MAGIC PANSY - MARSHALL ROBERT S NY	3	54	+1252	+0.01	+58	+165	+0.02	+47	+179	1	72	47	+0.7	+303
	TOMAHAWK CLAIM MAGIC DAISY - POOLE ERIC SCOTT PA	3	52	+1288	+0.05	+66	+175	-0.02	+42	+177	2	90	51	+2.2	+303
	VALLEY OAKS PENDER FLO-ET - ORISIO RAYMOND CA	4	61	+1069	+0.10	+63	+152	+0.06	+46	+176	2	88	55	+0.8	+303
	PECKS PERFECTO KRISTY - BOESCHE KATIE IL	2	55	+1366	-0.12	+44	+165	+0.01	+48	+174	2	73	56	+1.1	+303
	RIPLEY FARMS CHARLIE MOCHA - RIPLEY DANIEL NY	3	50	+1593	-0.11	+55	+195	-0.05	+47	+187	3	85	56	+0.9	+303
	BAY MEADOW MAGIC ALBERTA - BAY MEADOW FARMS CA	2	56	+1389	-0.17	+37	+162	+0.02	+52	+177	1	78	51	-0.1	+303
	JENSGOLDEN MAGIC LUCIA - JENS GOLD FARMS WI	1	51	+1359	+0.01	+63	+180	-0.02	+44	+181	3	86	60	+1.6	+303
	BAY MEADOW MAGIC HESTER - BAY MEADOW FARMS CA	2	55	+1368	-0.05	+54	+173	+0.01	+48	+182	1	81	49	+0.5	+303
	MELLOW MOOS MAGIC ADDIE - SCOTT DAVID MT	3	56	+1446	-0.07	+54	+181	-0.02	+47	+182	3	77	57	+0.9	+303
	NEDROW FARMS JAY LEOLA - NEDROW ABBY NY	1	51	+1040	-0.05	+40	+131	+0.09	+50	+164	1	76	50	+0.6	+303
	WHEATLAND JAY MELODY - SMITH TRAVIS WI	1	48	+0854	+0.12	+56	+126	+0.12	+47	+165	1	80	49	+0.8	+303
263	BURGESS FARM PERFECTO ANGELA - BURGESS DUANE VT	3	56	+1256	-0.09	+43	+154	+0.02	+47	+167	1	83	50	+1.5	+302
	HILLDALE PER KERRY-ET - HEINS RONALD & MICHELLE MN	3	55	+0999	+0.02	+48	+133	+0.07	+45	+159	2	90	52	+2.0	+302
	BAY MEADOW MAGIC BELOVED - BAY MEADOW FARMS CA	2	55	+1467	-0.09	+52	+181	-0.04	+44	+175	1	75	48	+2.2	+302
	MAPLE GOLD MAGIC DAPHNE - RUDESILL NORMA WI	1	52	+1266	+0.00	+58	+167	+0.00	+44	+174	2	88	56	+1.8	+302
	ROZELYN YES MAN JEAN - ROZELYN FARM WA	1	46	+1019	-0.10	+31	+122	+0.11	+51	+158	1	82	46	+0.6	+302
	NEDROW FARMS JAY ANNABELL - NEDROW ABBY NY	1	47	+1041	+0.01	+48	+137	+0.09	+49	+169	1	81	50	+0.4	+302
269	CLOVER GLEN FRANK RACHEL - JOHNSON GLEN+ MCERMOT DEB MN	5	64	+1274	+0.03	+62	+171	-0.02	+41	+171	2	90	57	+2.7	+301
	OAK DELL MAGICS ODELLA - HEITMAN ALAN P IA	3	55	+1407	+0.04	+70	+190	-0.04	+43	+186	1	86	51	+1.4	+301
	FAIRVIEW MAGIC ERICA - ENGEL MICHAEL WI	3	53	+1476	-0.01	+65	+192	-0.04	+45	+188	3	75	56	+0.9	+301
	LEVEL SQUARE MADISON ULNA - SUTTLE MARK OH	1	41	+1218	-0.04	+49	+155	+0.03	+47	+171	2	82	48	+1.1	+301
	NEDROW FARMS GOLIATH NOON - NEDROW J KEVIN NY	2	52	+1051	+0.05	+54	+143	+0.07	+47	+170	1	80	48	+0.8	+301
274	COULEE CREST PATRICK KRYSTAL - PETERSON DONALD T WI	2	54	+1286	-0.17	+33	+149	+0.02	+47	+160	3	87	59	+2.0	+300
	NELLS GLOW MAGIC TARYN - NELSON KATE H CA	2	53	+1592	-0.23	+37	+181	-0.06	+46	+171	1	88	50	+2.1	+300
	VALLEY VEUE MAGICS FLOSS - STAEHELY BROS OR	1	50	+1433	-0.05	+57	+182	-0.03	+45	+180	1	81	47	+1.3	+300
	MYRTLEDALES MAGIC DAZZLE - MCRAE BRETT A SC	1	44	+1361	-0.03	+57	+175	-0.02	+45	+178	1	85	47	+1.3	+300
278	SPRING WALK GINGERS BUTTER-ET - WACHTEL FLOYD & FAMILY OH	4	63	+1376	+0.21	+93	+205	-0.04	+42	+201	1	83	55	+0.3	+299
	WILSONVIEW MAGIC JONI-ET - WILSONVIEW DAIRY INC OR	3	59	+1155	-0.06	+43	+144	+0.04	+46	+162	3	85	61	+1.7	+299
	VALLEY VEUE MAGICS DELITE - STAEHELY BROS OR	3	57	+1129	-0.01	+49	+146	+0.05	+47	+168	1	74	48	+0.9	+299
	CLOVER GLEN MAGIC ADA - JOHNSON GLEN+MCDERMOT DEBRA MN	2	53	+1404	-0.08	+51	+174	-0.01	+46	+176	2	86	55	+1.2	+299
	MAPLE KNOLL PERFECTO NOVELLA - SMITH DANIEL H PA	2	53	+1311	-0.07	+48	+163	+0.00	+45	+169	1	83	50	+1.8	+299
	LEVEL GOLD LORRY DEIDRA - DEMENT JENNIFER SD	1	43	+1495	-0.05	+60	+190	-0.05	+44	+182	1	84	44	+1.5	+299
285	GR-WEDENS REFLECTION MADILIN - WEDEN LYLE & NEAL WI	5	58	+1136	+0.11	+68	+162	+0.03	+45	+180	2	82	51	+0.5	+298
	HILLDALE MAGIC SUE - KONECKY MELISA NE	4	57	+1455	-0.05	+58	+185	-0.05	+43	+178	2	85	55	+1.9	+298
	MAPLE GROVE PERFECTO CHELSEY - TURNER H BRUCE WI	3	56	+930	-0.02	+40	+120	+0.09	+45	+151	4	91	62	+2.2	+298
	COTEAU HILLS MAGIC ABBY - LINDGREN TIMOTHY J SD	3	51	+1278	-0.08	+45	+157	+0.03	+48	+172	2	84	53	+0.7	+298
	SUDONA MERCURY EULENE - MARTIN DONALD F IN	3	53	+1131	+0.10	+66	+160	+0.03	+44	+176	1	81	46	+1.0	+298
	HAM FARM F SYLVIAS GLODIE - HAM FARM ASSOCIATES VA	3	56	+1524	-0.18	+41	+178	-0.03	+48	+176	1	74	50	+0.9	+298
	FAIR OAKS FORESTARS ATHENA - PETERSON WELDON A WI	2	53	+1538	-0.18	+41	+179	-0.03	+49	+178	2	72	55	+0.5	+298
	PARK LAWN MAGIC MACKENZIE-TWIN - LAESCH JAY IL	1	49	+1358	-0.04	+55	+173	-0.03	+42	+170	2	87	55	+2.5	+298
293	WHEELER ACRES MERCURY RACHEL - WHEELER TERRY W NY	4	58	+1114	+0.09	+64	+157	+0.04	+45	+176	2	86	57	+0.7	+297
	CRESTHILL FAYETTE LEEANNA - SEAGER VIRGINIA EST NY	3	57	+1057	+0.02	+50	+140	+0.06	+45	+163	2	88	55	+1.5	+297
	SPRING WALK M NELLIE - WACHTEL FLOYD & FAMILY OH	2	54	+1355	+0.03	+66	+182	-0.02	+43	+181	2	77	55	+1.4	+297
	LUDLOW ACRES CALEB LONNY - WINKE KENNETH & FAMILY IA	1	48	+0820	+0.19	+65	+130	+0.11	+45	+167	1	82	48	+0.6	+297
	WEDENS PERFECTO EMMY - WEDEN LYLE & NEAL WI	1	50	+1515	-0.13	+49	+183	-0.06	+43	+172	2	90	55	+2.4	+297
	SHERMA SMOKEY ELLA STELLA-ET - PLEASANT VIEW FARMS DAIRY PA	1	50	+1549	-0.13	+49	+186	-0.07	+44	+175	1	86	51	+2.0	+297
	RULEA FC MAGIC KRISTAL - KNAPP D RANDY IA	1	47	+1210	-0.03	+50	+155	+0.02	+45	+168	1	89	50	+1.5	+297
	LEVEL SQUARE PATRICK SADIE - SUTTLE MARK OH	1	46	+1235	-0.07	+45	+153	+0.03	+48	+170	1	78	49	+0.6	+297

We Believe In Guernseys!

These people are actively showing their confidence and faith in the Guernsey Breed by advertising in the *Guernsey Breeders' Journal*.

ARIZONA

Shamrock Farms, Co.
NORMAN P. McCLELLAND, OWNER
FRANK BOYCE, G.M.
16516 East Chandler Heights Rd.
Chandler, AZ 85249
Telephone (602) 988-1452

CALIFORNIA

NELLS GLOW GUERNSEYS
DENNIS AND JEANIE NELSON
19733 Geer Ave.
Hilmar, CA
95324
(209) 632-6237
Visitors Welcome!

Pat Mar Ranch
Rozelyn Patmar Jay Greg
#1 Active A.I. Sire for
Protein % with +.19
Jo Jo Fulton, Los Alamos, CA 93440

ILLINOIS

Visitors Welcome
Jim and Carol Boesche
6740 W. Keslinger Rd., DeKalb, IL 60115
Telephone (815) 758-2081
Four miles S of DeKalb, then three miles W of Route 23 on Keslinger Road.

LAND OF LINCOLN
Illinois Guernsey Breeders Assn.
MARY MOHR, EXECUTIVE SECRETARY
Route 8, Box 70, Normal, IL 61761
Telephone (309) 452-4600

MYOWN GUERNSEYS
MYRON AND MARK ERDMAN
R. 1, Box 85, Chenoa, IL 61726 (815) 692-3090
Norman Beitz - Herdsman

INDIANA

GREEN RIDGE FARM
LEE M. RIGGS AND FAMILY
1161 Volkman Road, Evansville, Indiana 47711
Telephone (812) 867-5035

Lambrecht's Guernsey Farm
Jerry Lambrecht and Family
R.R. 18, Box 297
Bedford, IN 47421
(812) 279-2486
Email: cowman@tima.com

RIVERWOOD FARM
3829W - 800N, Wawaka, IN 46794
(219) 761-2852
FORREST AND JANET KEEFER

VALLEY SET FARM
REGISTERED GUERNSEYS
RONALD WENGER AND FAMILY
25386 CR 32 ~ Goshen, Indiana 46526
Telephone (219) 875-7366
Premier Breeder of National Guernsey Shows 12 Times

Home of Yellow Creek Caleb Reta, EX-93
3-01 365D 23,898M 1,060F 773P
YELLOW CREEK FARM
"Breeding Better Guernseys Since 1931"
TRUMAN WEAVER
25202 CR 36, Goshen, Indiana 46526
Telephone (219) 875-5664
Gold Star Breeder 21 times

IOWA

BEAVER CREEK FARM
"Where dairying is number one and Guernseys add to the fun"
DAVE, PAM, MATT, DAN & JAMES BOLIN
30707 180th Street, Clarksville, Iowa 50619-9628
Telephone (319) 278-4288

ELJO GUERNSEY FARM
Producer and Distributor Of Pure Guernsey Milk
ELDON MOSS AND FAMILY
1837 Dubuque Rd., Iowa City, Iowa 52240
Telephone (319) 351-7323
One-half mile south of I-80 on Highway 1

Jay Gees Guernseys
James and Gloria DeGroote
Barb, Clint, Darrell and Eric
27675 Upland Ave., Shell Rock, IA 50670-9665
(319) 885-4506

OAK KNOB GUERNSEYS
Oak Knob J Gemini, VG-85
#105 on the August 1998 high CPI list.
Craig and Gladie Church
Amy, Nate, Gabe, and Seth
3347 310th Ave., Cresco, Iowa 52136-9749
(319) 547-4871

KENTUCKY

KENTUCKY GBA
President - Stuart Berryman
Secretary-Treasurer - Patty Holbert
390 BF Brown Rd., Magnolia 42757
(502) 325-4352

MARYLAND

The Messix Family
Pemberton Farm
Bill, Donna, Megan and Bill IV
113 Pemberton Lane
Queen Anne, MD 21657
(Telephone 410-364-5715)

Walnut Ridge Farm
Walnut Ridge Frank Maggie, EX-91
"A Dedicated Family Farm"
Robert, Douglas & Evelyn Hawker & Family
Pam Hawker Moser - Herdsperson
3915 Bussard Rd., Middletown, MD 21769
Doug (301) 371-6325; Pam (301) 371-9483

MICHIGAN

Ridaho Farm
George, Nona, Rick, Dawn, Hope and Jacob Fyrciak
6945-7075 Owosso Rd., Fowlerville, MI 48836
Home (517) 223-3389 Barn (517) 223-9392

MINNESOTA

#263 on the August 1998 high CPI list
Hilldale Per Kerry-ET, EX-90
3-02 365D 21,942M 5.0% 1,092F 3.8% 827P
Amber Rae Guernseys
Ron, Michelle, Alana and Lukas Heins
119 Hwy. 42 N.E., Eyota, MN 55934
Telephone (507) 545-2351

EDGEWATER MEADOWS
Profitable Guernseys for the 90's
TOM LUEBKE
5385 Co Rd 123
Mayer, MN 55360
Telephone (612) 657-2149

FRITSCHE FARMS
Home of Whirlwind Acres
and PAFarm Guernseys
Arlon (507) 354-2369 • Paul (507) 359-7766
Route1, Box 66, New Ulm, MN 56073

Minnesota Guernsey Breeders' Association
MINNESOTA
Come to the "Land of 10,000 Lakes" in 2001!

OAK CREST FARM
Oak Crest Tracys Colette, VG-85
4-10 365D 20,330M 4.5% 912F 3.8% 778P
HOWARD AND DENNIS TYRRELL
Rt 1, Box 238, Browerville, MN 56438
(612) 594-2808 or (612) 594-6205

Visitors Always Welcome
UP THE CREEK FARM
THE ANDERSONS
David, Donna, Kevin & Karen
3344 165th Street
Lester Prairie, Minnesota 55354
Telephone (320) 395-2023

MISSOURI

ARROW HEAD
G•U•E•R•N•S•E•Y•S
DAVE AND LINDA COCHARD
5855 Hwy. V, Union, MO 63084
Telephone (314) 583-8901

FRANKENBACH GUERNSEY FARM
Marvin, Kevin & Ross Frankenbach
6207 CR 258, Hannibal, MO 63401
Telephone (314) 221-6843

MARLEE GUERNSEYS
Kenlee Calvin
9899 Lawrence 1107, Mt.Vernon, MO 65712
Telephone (417) 466-7674

Rocking D Enterprises
Registered Guernseys & Auction Service
Rick & Lisa Dixon
Justin & Josh
6999 HWY 137, Houston, MO 65483 – (417) 457-6646

MONTANA

Mellow Moos
If they make it here, they will make it anywhere.
Dave & Jenny Scott
Will & Maggie
680 Hwy 55, Whitehall, Montana 59759
(406) 287-3887

NEBRASKA

Beauty View Farm
TOM KONECKY FAMILY
2075 Cty Rd K
Wahoo, Nebraska 68066
Telephone (402) 642-5563
3.5 miles west of Wahoo an H92

Haysetts Farm
RICHARD AND ELDINE HAYS & FAMILY
Odell, Nebraska 68415
Telephone (402) 766-3825
Six miles north and one mile west of Odell.

NEW HAMPSHIRE

Huckins Farm
Gordon & Martha Huckins
Catherine & Bruce Ells
RFD #1, Box 342A, Ashland, NH 03217
(603) 968-9094 Fax (603) 968-2163

NEW YORK

Craig-Moor Farm
Craig-Moor Smokeys Rosemary, EX-90
Grand Champion, 1998 New York State Fair
1st Junior 3-Year-Old, NGS & NJS-Harrisburg
Eric and Karen Craig
Joel and Joshua
Box 26 Depot St., North Bangor, NY 12966 – (518) 483-1996

1997 Total Performance Winner
National Guernsey Show
Cresthill Fayette Leeanna
Cresthill Farms
John and Elizabeth Seager
17 Naples Hill Rd., Prattsburgh, NY 14873 - (607) 522-4635

HOLCOMB'S GUERNSEY FARM
Robert Holcomb, owner • Donald Holcomb, herdsman
RD 1, Jackson Road B534, Greene, New York 13778
Robert (607) 656-9742 • Donald (607) 656-7193

Kas Knoll Farm
George, Kathy and Kaileen Craft
RD #2, Box 537A
Sharon Springs, NY 13459
(518) 284-2325

Littlefield Farms
Clarence & Sharon Littlefield
Cathy, Beth and Alison
19451 New York State Route 3
Watertown, NY 13601
Telephone (315) 788-1531

We invite you to watch for our ads each issue and plan a trip to the great Northeast to buy cattle, drink Golden Guernsey milk and enjoy our hospitality!
New England and New York Guernsey Breeders' Associations

RIPLEY FARM
"The Guernsey Family Operation"
THE ROLAND RIPLEY FAMILY
RFD 4, Cortland, New York 13045
Roland (315) 496-2281
Tom (315) 496-2113; Dan (315) 496-3220

Nedrow Farms Admiral Nan (84)
3-01 365D 20,370M 1,096F 755P
1991 Gold Star Cow
TOOLITE FARM
RICHARD AND MERRITT TOOLE
Rd. 1, Granville, New York 12832
Richard (518) 642-2361 ~ Merritt (518) 642-1289

OHIO

THE JOHN RICHARDSON FAMILY
BALMORAL FARMS
Route 4, Box 57, Wapakoneta, OH 45895
Telephone (419) 657-6647

MARAL Guernseys
Vistors Welcome
Ralph & Martha Turley
1030 Marion Avenue, Mansfield, Ohio 44906
(419) 756-2571

Hosts of the 1999 National Guernsey Convention, June 22 - 26, 1999.

National Sale June 26 at Land of Living Farm

Ohio Guernsey Breeders' Assn.

Martha Turley, Executive Secretary
1030 Marion Ave., Mansfield, OH 44906
Telephone (419) 756-2571

Spring Walk Farm

William and Kurt Wachtel
Big Prairie, Ohio 44611
William (330)378-2273 ~ Kurt (330)378-4302
Fax (330) 378-2913

Bred heifers and show calves for sale.
Contact us for more details.

OKLAHOMA

Chupp's Guernsey Farm

Waymar Magics Daffy, EX-90

Dale & Stanley Chupp

Rt. 1, Box 239-1, Inola, OK 74036 ~ (918) 543-6652
Farm is 25 miles east of Tulsa.

Lily Lane Farm

"Udder" Bulls

Lily Lane Penny Perfecto-ET
Longevity of Daughters
Lily Lane T Penny Pension-ET
#11 On The Active A.I. List
Lily Lane T Penny Patent-ET
#16 On The Active A.I. List

ERNIE, BEA AND MELINDA BEROUSEK
P.O. Box 851707, Yukon, Oklahoma 73085
Telephone (405) 324-5762

OKLAHOMA GBA

P.O. Box 850360, Yukon, OK 73085
Telephone (405) 324-5762

OREGON

Wilsonview Dairy, Inc.

ERNEST, BILL & DON JOSI
2470 Olsen Road, N. Tillamook, OR 97141
Telephone (503) 842-2775

VALLEY OAKS GUERNSEYS

Valley Oaks Flos Faithful
#25 on the August 1998 high Cpi list

Ray Orisio, Jr.
501 SE Davis, Apt 4, McMinnville, OR 97128
(503) 435-2267
Cows housed at Forest Glen Oaks

PENNSYLVANIA

Lindenhof Guernseys

Millie Widmann & Axel Linde, Partners
K.D. & Else Linde
2170 Kirkwood Pike, Kirkwood, PA 17536
Phone (717) 529-2513 Fax (717) 529-2493

PENNSYLVANIA GBA

Jim Trotter

222 Martin School Rd.
Enon Valley, Pennsylvania 16120
Phone (724) 667-0834

SNIDER HOMESTEAD FARM

Home of:
Crumdale Sensation Rain, EX-92
5-05 310D 17,210M 4.1% 705F 3.5% 601P

Brad and Berneta Gable and Family
Rt. 1, Box 218, New Enterprise, PA 16664
Telephone (814) 766-2572

Trot Acre Farm

James, Bob and Dave Trotter
214 Martin School Rd., Enon Valley, PA 16120
(724) 667-1186; Fax (724) 667-0410

SOUTH CAROLINA

MARFRED FARM

Route 1
Saluda, SC 29138
Fred T. Mills (864) 445-8353
Steve A. Mills (864) 445-2574
Barn (864) 445-9466

Marfred Survivor Bridget, EX-90

Sunny Day Farm

Herbert, Betty & Herby D. Lutz
1031 Dublin Rd., Chester, S.C. 29706
(803) 385-6929 or 385-3103

SOUTH DAKOTA

COTEAU HILLS

18050 484 Ave.
South Shore, South Dakota 57263-5901
(605) 756-4124

TIMOTHY LINDGREN

PINE DRIVE GUERNSEYS

Merlyn and Karen Van Hove
Adam and Jay
28166 443rd Ave.
Freeman, SD 57029
(605) 925-7613

TEXAS

Lavon Farms

Route 1, Box 92
Plano, Texas 75074
Telephone (972) 423-8080

VIRGINIA

Bergey's Dairy Farm

Leonard E. Bergey

"A Tradition of Quality Milk Products Since 1935"

2221 Mt. Pleasant Rd.
Chesapeake, VA 23322
Office (757) 482-4711
Home (757) 482-1740

Blackwater Valley Farm

Cline & Mary Lee Brubaker
6440 Callaway Road
Rocky Mount, Virginia 24151
(540) 483-2071

WASHINGTON

#5 on the 8/98 high CPI list
Rozelyn Magic Joyful, VG-83

1917 **ROZELYN FARM** 1998

LEON ZWEEGMAN AND FAMILY
9265 Double Ditch Road, Lynden, WA 98264
Telephone (206) 354-4669

WISCONSIN

Herman Siedschlag & Sons
(920) 758-3100
5817 Hwy. 42
Manitowoc, WI 54220

Flambeau Manor

Gary van Doorn & Family
N5512 Flambeau Rd.
Tony, WI 54563

FOUR winds
Four Winds Farm
Clark & Joy Vilter
N56 W30020 Highway K
Hartland, WI 53029
(414) 367-2803

Gurn-z Meadow Farm
Bill & Kathi Orchard
Julie, Kristi & Jennifer
S109 W39186 Hwy. 67, Eagle, WI 53119
(414) 594-3506

JCT US 8 & Co E
JENS-GOLD FARMS
DALE & TERESSA JENSEN
LYLE & LIZ JENSEN
KIRSTEN KLUGOW
NEIL & JANICE JENSEN
1308 80th Street, Amery, WI 54001
(715) 268-8711 or (715) 268-6368

Maple Grove Farm
Breeders of Maple Grove Forestar Carter
& home of Maple Grove Perfecto Chelsey
Bruce & Carol Turner & Family
W5081 890th Ave., Baldwin, WI 54002 ~ (715) 684-4580
email: bcbcjtur@win.bright.net

O'MALLEY FARMS
The O'Malley's
N3842 Gay Drive, Gilman, WI 54433
(715) 447-8535

ROYAL ACRES
REGISTERED ★ GUERNSEYS
Ed & Lori Jasurda
Frank & Donna Jasurda
N7822 Murphy Lake Lane
Phillips, WI 54555
(715) 339-4929

Terphill Farm
Richard Terpstra
14304 St Hwy 27, Sparta, WI 54656 ~ (608) 269-4921

Valley Gem Farms, Inc.
* REGISTERED GUERNSEYS *
Roy & Gina Grewe
Brandon, Brady & Brock
Strong Past ~ Bright Future
952 19th Ave.
Cumberland, WI 54829
Phone
(715) 822-5606

Vicland Farms
628 Hwy W
Reedsville, WI 54230
(414) 772-4235
VIC, CHRIS & COLLEEN VOIGT
Your source of supply for Guernsey promotion items. (i.e.) pins, glasses, ornaments, etc.
Call or write today.

WISCONSIN GUERNSEY BREEDERS
E7340 Cty Road E, Elk Mound, WI 54739
(715) 235-2723

YOUNG SIRE GROUPS

DAIRYBELT GUERNSEY SIRES
Siring The All-American Kind
Trotacre Mercury Loral
PTAT +2.4

LAKE CENTRAL GUERNSEY SIRES
#8 PTI Longmedo Pender Velour
+63P +2.6 PTAT

M·A·G·S
Mid-Atlantic Guernsey Sires
#5 PTI Sire
Trotacre Mercury Lord (9G131)
+1.538M +57P +1.6PTAT

Western Guernsey Sires
Sherry Jansen
Secretary-Treasurer
4488 NW Visitation Rd.
Forest Grove, OR 97116

The AGA would like to welcome the following new junior members:

Diana Coty, Remington, IN
Gregory Dell, Westminster, MD
Charann Lee Foster, Petersburg, PA
Mathew Clayton Hardesty
Berryville, VA
Claudia Hardie, Blair, WI
Lydia Hardie, Blair, WI
Paula Hardie, Blair, WI
Jerrod Lorimor, Peru, IA
Austin Floyd Stewart, Macomb, MO
Karl Rechlin, North Franklin, CT
Ryan Sterry, Osseo, WI
Aaron Stewart, Macomb, MO
Monica Wentz, Corunna, MI
Maureen Fisher, Jordanville, NY
Steven Kuszlyk, Batavia, NY
Traci Nelson, Ellendale, MN
Justin Pegg, Bloomfield, IN
Heather Rousseau, Florence, VT
Kyle Rousseau, Florence, VT
Ashley Snow, Mulberry Grove, IL
Heather Miller, Sun Prairie, WI
Harold Deering, Bridport, VT
Tobin Stuff, Mercersburg, PA
Katie Yurcek, Madelia, MN
Todd Bricker, Lisbon, OH
Kristen Heitke, Mora, MN
Aaron J. Peryea, Altona, NY
Emily Segler, Brainerd, MN
Jaclyn Pecorella, Pine Plains, NY

The AGA would like to welcome the following new senior members:
Michael C. Pease, Leesburg, VA
Rebekah Powers, Plain City, OH
Brian Roy Schnebly
Clear Springs, MD

The Picture People.

Kathy Debruin	New Glarus, WI	608-527-2912
Craig Johnson	Henryville, IN	812-294-1752
Judy Black	Tyrone, PA	814-684-3907
Lisa Cooper	Linwood, KS	913-723-3472
Maggie Murphy	Tully, NY	315-696-6047
Eileen DeBruin	Kenosha, WI	414-694-6555
Cybil Fisher	Green Bay, WI	608-527-5663

Agri-Graphics, Ltd.
109 5th Ave. New Glarus, WI 53574
Phone: 608-527-5663 Fax: 608-527-5676

SEMEX USA
The Power of Balanced Breeding
4801 Voges Road Suite H, Madison, WI 53718
Ph. 608-838-6677 Fax 608-838-4252

HERD REGISTER FEE SCHEDULE

REGISTRATION FEES (effective April 1, 1992)

AGE IN MONTHS:	MEMBER ON TPE*	MEMBER	NON-MEMBER
FEMALES			
0-6	10.00	15.00	21.00
6-12	15.00	22.00	28.00
12-24	20.00	27.00	33.00
24+	30.00	37.00	43.00
MALES*			
0-6	20.00	30.00	42.00
6-12	30.00	44.00	56.00
12-24	40.00	54.00	66.00

Some things never change,

We Are!

In 1976, the first project funded by the Guernsey Foundation was approved to compare high solids and low solids milk for cheese. Since that time, we have funded projects on the effects of milk composition, Johnes, DNA testing, an animal model for type in color breeds, foaming properties of milk from various breeds and much more.

The Guernsey Foundation is committed to the continued advancement of the Guernsey breed. Please support us with your contributions.

For more information, contact a Foundation officer.

Myron Erdman, Chairman, RR 1, Box 85, Chenoa, IL 61726; (815) 692-3090
Dr. Ernest Berousek, P.O. Box 851707, Yukon, OK 73085; (405) 324-5762
Daniel Brubaker, 150 W. Mosby Rd., Harrisonburg, VA 22801; (703) 434-4384
John Morrow, Rt. 1, Box 396, Tyrone, PA 16686; (814) 684-1898
Dave Cochard, 7614 Slate Ridge Blvd., Reynoldsburg, OH 43068; (614) 864-2409

The Guernsey Foundation

7614 Slate Ridge Blvd., P.O. Box 666, Reynoldsburg, Ohio 43068
Phone (614) 864-2409 Fax (614) 864-5614

1998 Calendar

DEADLINES

November 13 - Final advertising deadline for the December Youth and Wisconsin Directory issue of the *Guernsey Breeders' Journal.*

MEETINGS

June 22 - 26, 1999 - National Guernsey Convention, Columbus, OH

SHOWS

November 7 - National Junior Guernsey Show, Louisville, KY
November 8 - National Guernsey Heifer Show, Louisville, KY
November 9 - National Guernsey Cow Show, Louisville, KY
November 9 - Guernsey Gold Futurity, Louisville, KY

SALES

October 22 - Brightside Farm Complete Dispersal, Ernest Plye, Malvern, PA
November 18 - Green Country Guernsey Sale, Johnny Chupp, Inola, OK, Selling 60 head and machinery
June 26, 1999 - National Guernsey Convention Sale, Land Of Living Farm, Mechanicsburg, OH

Advertising Rates

Full Page	$365
2/3 page	$275
1/2 page	$210
1/3 page	$160
1/4 page	$125
1/6 page	$100
1/8 page	$70
Column Inch	$20

Fee Schedule

Genetic Recovery

Recorded Female (RF) $5.00
Guernsey Type (GT) $5.00
Provisional Register (PR) $7.00
Genetic Recovery (GR)..... Regular registration fees apply.

Transfer

Under 60 days $12.00
Over 60 days $20.00
Canadian Buyer $15.00

Index To Advertisers

Agri-Graphics **27**
Amber Rae Guernseys 24
American Guernsey Association 30
Arrow Head Guernseys 25
Balmoral Farms **25**
Bay Meadow Farms 31
Beauty View Farm 25
Beaver Creek Farm 24
Bergey's Dairy Farm 26
Blackwater Valley Farm 26
Boesche, Jim and Carol 24
California GCC **2**
Chupp's Guernsey Farm 26
Coteau Hills 11
Craig-Moor Farm 25
Cresthill Farms 25
Dairybelt Guernsey Sires **27**
Edgewater Meadows **25**
Eljo Guernsey Farm 24
English Prairie Farm 26
Fight Bac **7**
Flambeau Manor 26
Four Winds Farm 27
Frankenbach Guernsey Farm 25
Fritsche Farms 25
Green Ridge Farm **24**
Guernsey Foundation 28
Gurn-Z Meadow Farm 27
Haysetts Farm **25**
Holcomb's Guernsey Farm 25
Howerton Dairy Farm 14
Huckins Farm 25
Idle Neer Farm **11**
Illinois GBA 24
Iowa Guernsey Sires 17
Jay Gees Guernseys **24**
Jens-Gold Farms 27
Kas Knoll Farm **25**
Kentucky GBA 24
Lake Central Guernsey Sires **27**
Lambrecht's Guernsey Farm 24
Land Of Living 3
Lavon Farms 26
Lily Lane Farm 26
Lindenhof Guernseys 26
Littlefield Farms 25
Maple Grove Farm **27**
Mar Ral Guernseys 25
Marfred Farm 26
Marlee Guernseys 25
Mellow Moos 25
Mid-Atlantic Guernsey Sires 27
Minnesota GBA 25
Myown Guernseys 24
Nells Glow Guernseys **24**
New England/New York GBA 25
O'Malley Farms **27**
Oak Crest Farm 25
Oak Knob Guernseys 24
Ohio GBA 26
Oklahoma GBA 26
Pat Mar Ranch **24**
Pemberton Farm 24
Pennsylvania GBA 26
Pine Drive Guernseys 26
Ridaho Farm **24**
Ripley Farm 25
Riverwood Farm 24
Rocking D Enterprises 25
Royal Acres 27
Rozelyn Farm 26
Select Sires **4, 29**
Semex USA 27
Shamrock Farms, Co. 24
Sire Power 32
Snider Homestead Farm 26
Spring Walk Farm 26
Sunny Vale Farm 15
Sunny Day Farm 26
Terphill Farm **27**
Toolite Farm 25
Trotacre Farm 26
Up The Creek Farm **25**
Valley Gem Farms, Inc. **27**
Valley Oaks Guernseys 26
Valley Set Farm 24
Vicland Farms 27
Walnut Ridge Farm **24**
Weden's Dairy Farm 15
Western Guernsey Sires 27
Wilsonview Dairy, Inc. 26
Wisconsin GBA 27
Yellow Creek Farm **24**

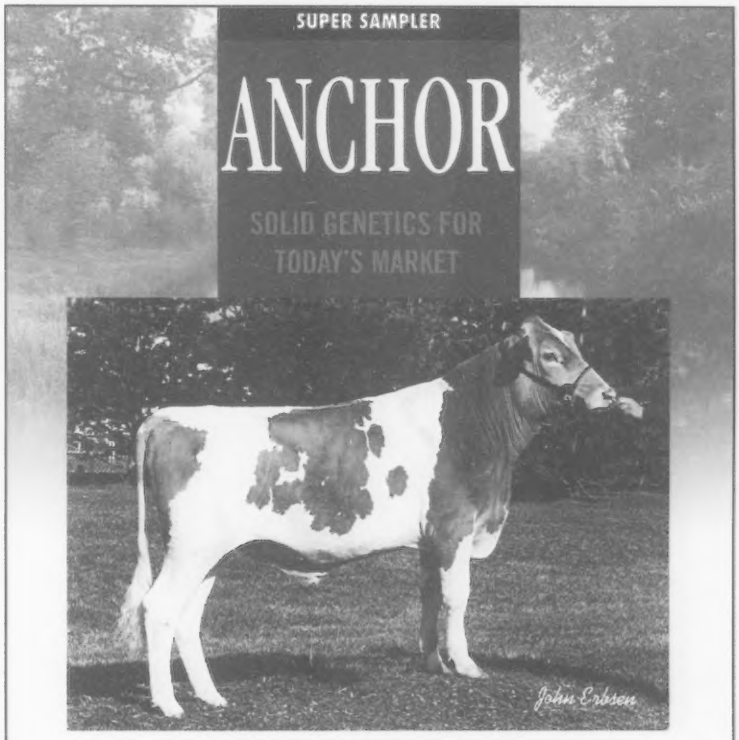

7GU359 Lindenhof Goliath ANCHOR
PA (8/97): +926M +50F +37P +$143MFP +0.3T +238PTI
Sire: **Rozelyn Pat Mar P Goliath-ET** MGS: **Sherma Victory Ellas Enhancer**
His Dam: **Lindenhof Enhancer Apfel (VG-87-GSD)**
4-1 351d 28,080M 4.0% 1,127F 3.4% 956P

COMBINING TWO OF THE BREED'S MOST POPULAR SIRES
OUT OF VG-87, 28,000M DAM
GRANDAM WITH 7 LACTATION AVERAGE 17,000M, 4.9%F, 3.8%P

Select
America's
Best

SELECT SIRES INC.

TEL: 614.873.4683
FAX: 614.873-5751
www.selectsires.com

The Holidays Are Right Around The Corner, And We Know What Is On Your List!

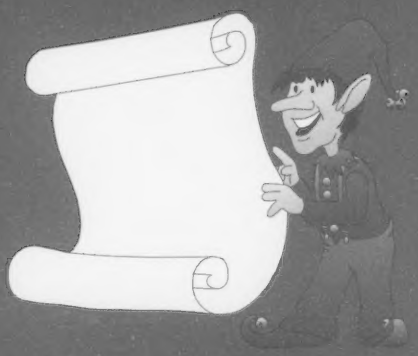

Ideal Guernsey Wall Clocks

These full color Guernsey wall clocks are perfect for farm offices, parlors or anywhere you would need a clock. AA battery included.

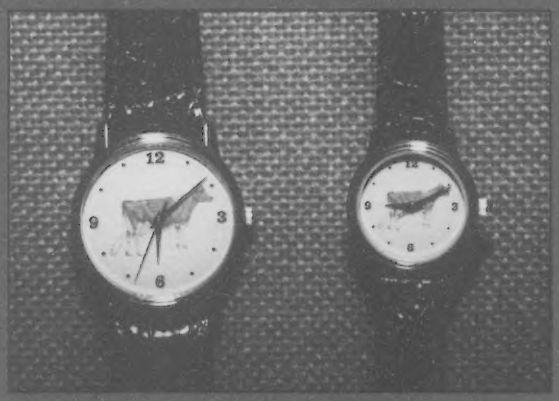

His and Hers Guernsey Watches

Great for special occasions or everyday use, these watches are a must for anyone with an interest or love for the Guernsey cow. The band is genuine leather.

All proceeds from the watches will be directed into the youth fund.

Perfect for awards, holiday gifts, thank you presents or just because you want one.

Show your Guernsey spirit today and order a Guernsey clock or watch. All proceeds from watches will go to the Guernsey youth fund.

SHIPPING AND HANDLING
(UPS Ground Service)
Orders up to $50.00 add $5.00
$51.00 to $100.00 add $7.00
Orders over $100.00 add $10.00

International - Please call or fax for shipping charges.

Order Form

	Quantity	Unit Price	Total Cost
Guernsey Wall Clock		$20.00	
Guernsey Watch (Men's)		$25.00	
Guernsey Watch (Women's)		$25.00	
		Total Price of Items	
		Shipping and Handling	
		3% Credit Card Fee	
		Total	

Mail or Fax your order to:
American Guernsey Association
7614 Slate Ridge Blvd.
Reynoldsburg, OH 43068
Fax: (614) 864-5614 Phone: (614) 864-2409

Name: _____

Address: _____ Phone: _____

City: _____ State: _____ Zip: _____

Please charge my order to: ☐ Mastercard ☐ Visa

Account # ☐☐☐☐☐☐☐☐☐☐☐☐☐☐☐☐

Expiration Date: _____ Signature: _____

Make checks and money orders to: **American Guernsey Association**

VALIANT

TALK OF THE INDUSTRY!

Dolly Run Valiant Starburst

Dolly Run Farms, Centerville, PA

+3.4 PTAT--Highest in the Breed!

Over +4.0 on Stature and Dairy

Strong, Deep and Wide

Exceptional Rear Udders

Strong Udder Cleft

9GU0134 Tamaracks Perfectos VALIANT-ET

Dam of VALIANT: Pierce Farms A Valerie, EX-92

3-7 365d 28,560m 4.9% 1409f 3.7% 1052p

2nd Dam: Pierce Farms S Valiant, EX-90

Life: 2083d 111,800m 4.8% 5322f 3.7% 4162p

USDA 59% Rel. AGA 52% Rel.

OTHER SIRES AVAILABLE FROM YOUR SIRE POWER REPRESENTATIVE!

			Protein		Milk	Rel.	NM	Type	Rel.	PTI
9GU0125	SABER	$218	+.04%	+55P	+1408	73%	+185	+1.3	72%	360
9GU0131	LORD	$218	+.03%	+57P	+1538	70%	+171	+1.6	71%	357
9GU0126	VALLEY	$171	+.00%	+43P	+1231	74%	+119	+0.4	74%	294
9GU0123	BILLY	$154	+.06%	+44P	+1028	81%	+117	+1.9	75%	277

Sire Power INC.

Results Through Reliability

21 Sire Power Drive, Tunkhannock, PA 18657

717-836-3168 Fax: 717-836-1490 www.code9.com 8/98 USDA and AGA